

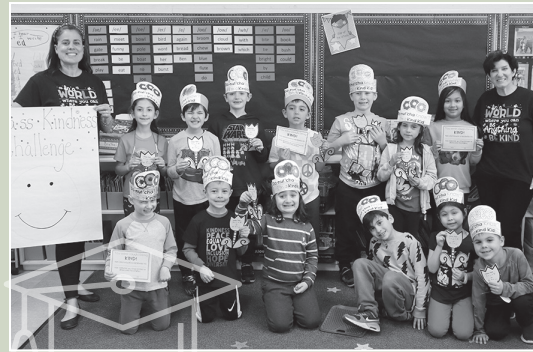

# 2023 - 2024 CALENDAR | DIRECTORY



LYNBROOK PUBLIC SCHOOLS



## TABLE OF CONTENTS

|  |       |
|--|-------|
| 504 Compliance .....   | 18    |
| Accommodations for Hearing Impaired.....                     | 18    |
| Administration.....  | 28    |
| Adult Education .....  | 19    |
| Annual Professional Performance Review Disclosure .....      | 20    |
| Attendance .....   | 18    |
| Board of Education.....                                      | 28    |
| Charging School Meals .....                                  | 15    |
| Code of Conduct.....   | 23    |
| Dangerous Weapons Policy .....                               | 23    |
| Days of Religious Observance .....                           | 27    |
| Dignity Act, Dignity Act Coordinators.....                   | 1     |
| Directors/District Administrators/Auxiliary Services.....    | 28    |
| Directory Information & Student Records.....                 | 20    |
| District & Boundaries .....                                  | 27    |
| District Computer Network and Student Responsibilities ..... | 17    |
| Driver Education .....                                       | 19    |
| Drug Policy .....  | 17    |
| Emergency Closing, Delayed Opening, Early Dismissal .....    | 27    |
| Every Student Succeeds Act .....                             | 15    |
| Facebook Page .....  | 27    |
| FERPA Directory Information Policy & Notice .....            | 17    |
| Free & Reduced-Price Milk/Lunch Program .....                | 15    |
| Gifted & Talented Program.....                               | 18    |
| Important Voter Information.....                             | 16    |
| Instructional Technology .....                               | 20    |
| Intervention Services.....                                   | 18    |
| Lockdown/Lockout Procedures.....                             | 23    |
| Map..... (Center Spread)                                     |       |
| Notification of Released Sex Offenders Policy .....          | 23    |
| ParentLink App.....  | 27    |
| Pesticide Notification, Asbestos Compliance.....             | 23    |
| Protection of Pupil Rights Amendment (PPRA).....             | 17    |
| PTA Role & Unit Directory .....                              | 21-22 |
| Registration Information .....                               | 20    |
| Right At School After-School Program.....                    | 19    |
| School Buildings & Staff.....                                | 27    |
| School Codes/Hours/Addresses .....                           | 27    |
| Sexual Harassment Policy .....                               | 17    |
| Shared Decision-Making .....                                 | 20    |
| Six-Day Cycle.....   | 27    |
| Staff Directory:   |       |
| HS.....  | 24    |
| NM, SM, KC.....  | 25    |
| MS, WE, WP .....   | 26    |
| Students Who Are Homeless.....                               | 18    |
| Summer Programs .....  | 19    |
| Teen Center .....  | 19    |
| Transportation .....   | 27    |
| Visitor Protocols .....                                      | 23    |
| Website.....   | 27    |
| Working Papers.....  | 27    |

## THE DIGNITY ACT

New York State's Dignity for All Students Act was signed into law on September 13, 2010, and took effect on July 1, 2012. This legislation amended state education law by creating a new Article 2 – Dignity for All Students. The Dignity Act also amended Section 801-a of New York State education law regarding instruction in civility, citizenship and character education by expanding the concepts of tolerance, respect for others and dignity to include: an awareness and sensitivity in the relations of people, including but not limited to different races, weights, national origins, ethnic groups, religions, religious practices, mental or physical abilities, sexual orientations, gender identity and sexes. The Dignity Act further amended Section 2801 of the education law by requiring boards of education to include language addressing the Dignity Act in their codes of conduct.

On or before July 1, 2012, schools were required to implement school employee training programs, commencing with the 2012-13 school year and thereafter, to promote a positive school environment that is free from discrimination and harassment and to discourage and respond to incidents of discrimination and/or harassment on school property or at a school function.

As prescribed by the Dignity Act, at least one employee in every school shall be designated as a Dignity Act coordinator. The designation of each Dignity Act coordinator shall be approved by the Board of Education, trustees or sole trustee of the school district.

## LYNBROOK PUBLIC SCHOOLS DIGNITY ACT COORDINATORS

### Lynbrook High School

Matthew Sarosy  
Samantha Lancaster

### Marion Street School

Theresa Macchia  
Nathalie Chery

### Lynbrook North Middle School

Marianne Healy  
Sandra Gettenberg

### Waverly Park School

Allison Campbell  
Carol Woehr

### Lynbrook South Middle School

Kaitlin GaNun  
Brian Buckley

### West End School

Leah Murray  
David Ajello

### Kindergarten Center

Ellen Postman  
Carol Woehr

All visitors must have an appointment to meet with staff in any school building. Please call ahead. Thank you!

# AUGUST 2023

Visit [www.lynbrookschoools.org](http://www.lynbrookschoools.org) for updates.

| SUNDAY | MONDAY   | TUESDAY | WEDNESDAY   | THURSDAY  | FRIDAY  | SATURDAY               |
|--------|--|---------|---|---|---|------------------------|
|        | <div> <b>JULY 2023</b><br/> S M T W T F S<br/> 1<br/> 2 3 4 5 6 7 8<br/> 9 10 11 12 13 14 15<br/> 16 17 18 19 20 21 22<br/> 23 24 25 26 27 28 29<br/> 30 31 </div> | 1       | 2   | 3   | 4   | 5                      |
| 6      | 7  | 8       | 9<br>7:30 PM BOE Mtg. @ KC Gym  | 10  | 11  | 12                     |
| 13     | 14<br>Varsity & JV Fall Sports<br>Physicals Due  | 15      | 16  | 17  | 18  | 19                     |
| 20     | 21<br>Varsity & JV Football Begin<br>7:00 AM HS Sports<br>Physicals @ MS   | 22      | 23  | 24  | 25  | 26<br>SAT Test<br>Date |
| 27     | 28<br>Varsity & JV Fall Sports Begin<br>7:00 AM HS Sports Physicals<br>in Nurse's Office<br>4:00-6:00 PM Adult<br>Education In-Person<br>Fall Registration         | 29      | 30<br>NM/SM Fall Sports Physicals<br>Due<br>10:00 AM HS Freshman<br>Orientation Day 1 | 31<br>9:00 AM NM/SM Gr. 6<br>Orientation<br>10:00 AM HS Freshman<br>Orientation Day 2 | <div> <b>SEPTEMBER 2023</b><br/> S M T W T F S<br/> 1 2<br/> 3 4 5 6 7 8 9<br/> 10 11 12 13 14 15 16<br/> 17 18 19 20 21 22 23<br/> 24 25 26 27 28 29 30 </div> |                        |



All visitors must have an appointment to meet with staff in any school building. Please call ahead. Thank you!

# SEPTEMBER 2023

Visit [www.lynbrookschools.org](http://www.lynbrookschools.org) for updates.

| SUNDAY   | MONDAY  | TUESDAY   | WEDNESDAY   | THURSDAY  | FRIDAY  | SATURDAY                                    |   |   |  |   |   |   |   |   |  |   |   |   |   |    |    |    |    |    |    |    |    |    |    |    |    |    |    |    |    |    |    |    |    |    |    |  |  |  |   |   |   |   |   |   |   |   |   |   |   |   |   |   |   |   |    |    |    |    |    |    |    |    |    |    |    |    |    |    |    |    |    |    |    |    |    |    |  |  |  |  |  |  |   |   |
|--|---|---|---|---|---|---|---|---|--|---|---|---|---|---|--|---|---|---|---|----|----|----|----|----|----|----|----|----|----|----|----|----|----|----|----|----|----|----|----|----|----|--|--|--|---|---|---|---|---|---|---|---|---|---|---|---|---|---|---|---|----|----|----|----|----|----|----|----|----|----|----|----|----|----|----|----|----|----|----|----|----|----|--|--|--|--|--|--|---|---|
|  | <div>AUGUST 2023</div> <table> <tr><td>S</td><td>M</td><td>T</td><td>W</td><td>T</td><td>F</td><td>S</td></tr> <tr><td></td><td>1</td><td>2</td><td>3</td><td>4</td><td>5</td><td></td></tr> <tr><td>6</td><td>7</td><td>8</td><td>9</td><td>10</td><td>11</td><td>12</td></tr> <tr><td>13</td><td>14</td><td>15</td><td>16</td><td>17</td><td>18</td><td>19</td></tr> <tr><td>20</td><td>21</td><td>22</td><td>23</td><td>24</td><td>25</td><td>26</td></tr> <tr><td>27</td><td>28</td><td>29</td><td>30</td><td>31</td><td></td><td></td></tr> </table> | S   | M   | T   | W   | T   | F | S |  | 1 | 2 | 3 | 4 | 5 |  | 6 | 7 | 8 | 9 | 10 | 11 | 12 | 13 | 14 | 15 | 16 | 17 | 18 | 19 | 20 | 21 | 22 | 23 | 24 | 25 | 26 | 27 | 28 | 29 | 30 | 31 |  |  | <div>OCTOBER 2023</div> <table> <tr><td>S</td><td>M</td><td>T</td><td>W</td><td>T</td><td>F</td><td>S</td></tr> <tr><td>1</td><td>2</td><td>3</td><td>4</td><td>5</td><td>6</td><td>7</td></tr> <tr><td>8</td><td>9</td><td>10</td><td>11</td><td>12</td><td>13</td><td>14</td></tr> <tr><td>15</td><td>16</td><td>17</td><td>18</td><td>19</td><td>20</td><td>21</td></tr> <tr><td>22</td><td>23</td><td>24</td><td>25</td><td>26</td><td>27</td><td>28</td></tr> <tr><td>29</td><td>30</td><td>31</td><td></td><td></td><td></td><td></td></tr> </table> | S | M | T | W | T | F | S | 1 | 2 | 3 | 4 | 5 | 6 | 7 | 8 | 9 | 10 | 11 | 12 | 13 | 14 | 15 | 16 | 17 | 18 | 19 | 20 | 21 | 22 | 23 | 24 | 25 | 26 | 27 | 28 | 29 | 30 | 31 |  |  |  |  |  |  | 1 | 2 |
| S  | M   | T   | W   | T   | F   | S   |   |   |  |   |   |   |   |   |  |   |   |   |   |    |    |    |    |    |    |    |    |    |    |    |    |    |    |    |    |    |    |    |    |    |    |  |  |  |   |   |   |   |   |   |   |   |   |   |   |   |   |   |   |   |    |    |    |    |    |    |    |    |    |    |    |    |    |    |    |    |    |    |    |    |    |    |  |  |  |  |  |  |   |   |
|  | 1   | 2   | 3   | 4   | 5   |   |   |   |  |   |   |   |   |   |  |   |   |   |   |    |    |    |    |    |    |    |    |    |    |    |    |    |    |    |    |    |    |    |    |    |    |  |  |  |   |   |   |   |   |   |   |   |   |   |   |   |   |   |   |   |    |    |    |    |    |    |    |    |    |    |    |    |    |    |    |    |    |    |    |    |    |    |  |  |  |  |  |  |   |   |
| 6  | 7   | 8   | 9   | 10  | 11  | 12  |   |   |  |   |   |   |   |   |  |   |   |   |   |    |    |    |    |    |    |    |    |    |    |    |    |    |    |    |    |    |    |    |    |    |    |  |  |  |   |   |   |   |   |   |   |   |   |   |   |   |   |   |   |   |    |    |    |    |    |    |    |    |    |    |    |    |    |    |    |    |    |    |    |    |    |    |  |  |  |  |  |  |   |   |
| 13   | 14  | 15  | 16  | 17  | 18  | 19  |   |   |  |   |   |   |   |   |  |   |   |   |   |    |    |    |    |    |    |    |    |    |    |    |    |    |    |    |    |    |    |    |    |    |    |  |  |  |   |   |   |   |   |   |   |   |   |   |   |   |   |   |   |   |    |    |    |    |    |    |    |    |    |    |    |    |    |    |    |    |    |    |    |    |    |    |  |  |  |  |  |  |   |   |
| 20   | 21  | 22  | 23  | 24  | 25  | 26  |   |   |  |   |   |   |   |   |  |   |   |   |   |    |    |    |    |    |    |    |    |    |    |    |    |    |    |    |    |    |    |    |    |    |    |  |  |  |   |   |   |   |   |   |   |   |   |   |   |   |   |   |   |   |    |    |    |    |    |    |    |    |    |    |    |    |    |    |    |    |    |    |    |    |    |    |  |  |  |  |  |  |   |   |
| 27   | 28  | 29  | 30  | 31  |   |   |   |   |  |   |   |   |   |   |  |   |   |   |   |    |    |    |    |    |    |    |    |    |    |    |    |    |    |    |    |    |    |    |    |    |    |  |  |  |   |   |   |   |   |   |   |   |   |   |   |   |   |   |   |   |    |    |    |    |    |    |    |    |    |    |    |    |    |    |    |    |    |    |    |    |    |    |  |  |  |  |  |  |   |   |
| S  | M   | T   | W   | T   | F   | S   |   |   |  |   |   |   |   |   |  |   |   |   |   |    |    |    |    |    |    |    |    |    |    |    |    |    |    |    |    |    |    |    |    |    |    |  |  |  |   |   |   |   |   |   |   |   |   |   |   |   |   |   |   |   |    |    |    |    |    |    |    |    |    |    |    |    |    |    |    |    |    |    |    |    |    |    |  |  |  |  |  |  |   |   |
| 1  | 2   | 3   | 4   | 5   | 6   | 7   |   |   |  |   |   |   |   |   |  |   |   |   |   |    |    |    |    |    |    |    |    |    |    |    |    |    |    |    |    |    |    |    |    |    |    |  |  |  |   |   |   |   |   |   |   |   |   |   |   |   |   |   |   |   |    |    |    |    |    |    |    |    |    |    |    |    |    |    |    |    |    |    |    |    |    |    |  |  |  |  |  |  |   |   |
| 8  | 9   | 10  | 11  | 12  | 13  | 14  |   |   |  |   |   |   |   |   |  |   |   |   |   |    |    |    |    |    |    |    |    |    |    |    |    |    |    |    |    |    |    |    |    |    |    |  |  |  |   |   |   |   |   |   |   |   |   |   |   |   |   |   |   |   |    |    |    |    |    |    |    |    |    |    |    |    |    |    |    |    |    |    |    |    |    |    |  |  |  |  |  |  |   |   |
| 15   | 16  | 17  | 18  | 19  | 20  | 21  |   |   |  |   |   |   |   |   |  |   |   |   |   |    |    |    |    |    |    |    |    |    |    |    |    |    |    |    |    |    |    |    |    |    |    |  |  |  |   |   |   |   |   |   |   |   |   |   |   |   |   |   |   |   |    |    |    |    |    |    |    |    |    |    |    |    |    |    |    |    |    |    |    |    |    |    |  |  |  |  |  |  |   |   |
| 22   | 23  | 24  | 25  | 26  | 27  | 28  |   |   |  |   |   |   |   |   |  |   |   |   |   |    |    |    |    |    |    |    |    |    |    |    |    |    |    |    |    |    |    |    |    |    |    |  |  |  |   |   |   |   |   |   |   |   |   |   |   |   |   |   |   |   |    |    |    |    |    |    |    |    |    |    |    |    |    |    |    |    |    |    |    |    |    |    |  |  |  |  |  |  |   |   |
| 29   | 30  | 31  |   |   |   |   |   |   |  |   |   |   |   |   |  |   |   |   |   |    |    |    |    |    |    |    |    |    |    |    |    |    |    |    |    |    |    |    |    |    |    |  |  |  |   |   |   |   |   |   |   |   |   |   |   |   |   |   |   |   |    |    |    |    |    |    |    |    |    |    |    |    |    |    |    |    |    |    |    |    |    |    |  |  |  |  |  |  |   |   |
| 3  | <b>4</b><br><b>Labor Day</b><br><b>Schools Closed</b>   | <b>5</b><br><b>Superintendent's</b><br><b>Conference Day</b><br><b>Staff Reports</b><br><b>No Students</b>  | <b>6</b><br><b>Superintendent's</b><br><b>Conference Day</b><br><b>Staff Reports</b><br><b>No Students</b>              | <b>7</b><br><b>Day 1</b><br><b>SCHOOLS OPEN</b><br>Students Return<br>NM/SM Fall Sports Begin<br>KC Open House<br>Group A 8:30-10:30 AM<br>Group B 12:30-2:30 PM<br>7:00 PM HS Senior/Parent<br>College & Financial<br>Aid Night  | <b>8</b><br><b>Day 2</b>  | <b>9</b><br>ACT Test<br>Date                |   |   |  |   |   |   |   |   |  |   |   |   |   |    |    |    |    |    |    |    |    |    |    |    |    |    |    |    |    |    |    |    |    |    |    |  |  |  |   |   |   |   |   |   |   |   |   |   |   |   |   |   |   |   |    |    |    |    |    |    |    |    |    |    |    |    |    |    |    |    |    |    |    |    |    |    |  |  |  |  |  |  |   |   |
| 10   | <b>11</b><br><b>Day 3</b><br><b>Patriot Day</b><br>Adult Education Fall Classes<br>Begin<br>7:00 AM NM/SM Sports<br>Physicals @ HS<br>Nurse's Office  | <b>12</b><br><b>Day 4</b><br>3:00 PM WE Compact Mtg.<br>7:30 PM NM PTA Mtg.<br>7:30 PM SM PTA Mtg.  | <b>13</b><br><b>Day 5</b><br>9:00 AM PTA Council Mtg.<br>3:00 PM SM Compact Mtg.<br>7:30 PM BOE Mtg. @ HS               | <b>14</b><br><b>Day 6</b><br>MS/SM Picture Day<br>3:15 PM HS Compact Mtg.<br>6:30-8:30 PM NM/SM Open<br>House   | <b>15</b><br><b>Day 1</b><br>HS Clubs Fair<br>NM Welcome Back BBQ   | <b>16</b><br><b>Rosh</b><br><b>Hashanah</b> |   |   |  |   |   |   |   |   |  |   |   |   |   |    |    |    |    |    |    |    |    |    |    |    |    |    |    |    |    |    |    |    |    |    |    |  |  |  |   |   |   |   |   |   |   |   |   |   |   |   |   |   |   |   |    |    |    |    |    |    |    |    |    |    |    |    |    |    |    |    |    |    |    |    |    |    |  |  |  |  |  |  |   |   |
| <b>17</b><br><b>Rosh</b><br><b>Hashanah</b><br><br><b>Constitution</b><br><b>Day</b> | <b>18</b><br><b>Day 2</b><br>Sr. Portrait Retakes<br>3:00 PM NM Compact Mtg.<br>7:00 PM KC Meet Your<br>Teacher Night<br>7:30 PM HS PTA Mtg.  | <b>19</b><br><b>Day 3</b><br>Sr. Portrait Retakes<br>3:10 PM WP Compact Mtg.<br>7:00 PM MS PTA Mtg.<br>7:00 PM WE PTA Mtg.<br>7:30 PM WP PTA Mtg.<br>7:30 PM Moms' & Dads'<br>Club Mtg. | <b>20</b><br><b>Day 4</b><br>Sr. Portrait Retakes<br>MS Book Fair<br>WP Picture Day<br>6:30 PM HS Open House            | <b>21</b><br><b>Day 5</b><br>Sr. Portrait Retakes<br>MS Book Fair<br>NM Picture Day<br>HS Picture Day in P.E. Classes<br>3:15 PM MS Compact Mtg.<br>6:30 PM MS Meet Your<br>Teacher Night<br>6:30 PM WP Meet Your<br>Teacher Night<br>6:30 PM WE Meet Your<br>Teacher Night | <b>22</b><br><b>Day 6</b><br>KC Picture Day<br>MS/WP Welcome Back Event<br>SM Staff Welcome Back<br>Breakfast<br>HS Picture Day in P.E. Classes<br>5:00 PM WE Family Picnic | <b>23</b>                                   |   |   |  |   |   |   |   |   |  |   |   |   |   |    |    |    |    |    |    |    |    |    |    |    |    |    |    |    |    |    |    |    |    |    |    |  |  |  |   |   |   |   |   |   |   |   |   |   |   |   |   |   |   |   |    |    |    |    |    |    |    |    |    |    |    |    |    |    |    |    |    |    |    |    |    |    |  |  |  |  |  |  |   |   |
| <b>24</b>  | <b>25</b><br><b>Yom Kippur</b><br><b>Schools Closed</b>   | <b>26</b><br><b>Day 1</b><br>7:00 PM SEPTA Mtg. @ HS<br>7:30 PM Friends of Lynbrook<br>Music Mtg.   | <b>27</b><br><b>Day 2</b><br>9:00 AM PTA Curriculum Mtg.<br>2:00 PM KC Compact Mtg.<br>7:30 PM BOE Work Session<br>@ HS | <b>28</b><br><b>Day 3</b><br>7:30 PM NCAA Eligibility<br>Workshop @ HS  | <b>29</b><br><b>Day 4</b>   | <b>30</b><br><b>Sukkot</b>                  |   |   |  |   |   |   |   |   |  |   |   |   |   |    |    |    |    |    |    |    |    |    |    |    |    |    |    |    |    |    |    |    |    |    |    |  |  |  |   |   |   |   |   |   |   |   |   |   |   |   |   |   |   |   |    |    |    |    |    |    |    |    |    |    |    |    |    |    |    |    |    |    |    |    |    |    |  |  |  |  |  |  |   |   |

All visitors must have an appointment to meet with staff in any school building. Please call ahead. Thank you!

# OCTOBER 2023

Visit [www.lynbrookschoools.org](http://www.lynbrookschoools.org) for updates.

| SUNDAY                    | MONDAY  | TUESDAY   | WEDNESDAY  | THURSDAY  | FRIDAY   | SATURDAY   |
|---------------------------|---|---|--|---|--|--|
| 1                         | 2 Day 5<br>7:00 PM Moms' & Dads' Club Mtg.                                      | 3 Day 6<br>WE Picture Day   | 4 Day 1<br>7:30 PM PTA Council Mtg.  | 5 Day 2<br>6:30-8:30 PM HS Parent-Guidance & Support Staff Night  | 6 Day 3<br>1:00 PM Early Dismissal District Emergency Evacuation Drill   | 7<br><b>Shemini Atzeret</b><br><br>SAT @ LHS                                     |
| 8<br><b>Simchat Torah</b> | 9<br><b>Columbus Day Schools Closed</b>   | 10 Day 4<br>WE Safety Week<br>3:00 PM WE Compact Mtg.<br>7:00 PM SEPTA Mtg. @ HS  | 11 Day 5<br>WE Safety Week<br>9:00 AM Supt. PTA Council Mtg.<br>3:00 PM SM Compact Mtg.<br>7:30 PM BOE Mtg. @ HS         | 12 Day 6<br>WE Safety Week<br>3:15 PM HS Compact Mtg.   | 13 Day 1<br>WE Safety Week   | 14<br>PSAT @ LHS   |
| 15                        | 16 Day 2<br>KC/WP Health & Wellness Week<br>7:30 PM HS PTA Mtg.                 | 17 Day 3<br>KC/WP Health & Wellness Week<br>7:30 PM SM PTA Mtg.   | 18 Day 4<br><b>Unity Day</b><br>KC/WP Health & Wellness Week<br>6:30-8:30 PM HS Parent-Teacher Conferences               | 19 Day 5<br>KC/WP Health & Wellness Week<br>3:15 PM MS Compact Mtg.<br>7:00 PM HS Newsday Marching Band Festival @ Mitchell Field                               | 20 Day 6<br>KC/WP Health & Wellness Week<br>MS Gr. 1 Special Persons' Day  | 21<br>1:00 PM HS Homecoming Parade<br>2:00 PM PTA Scholarship Football Game @ MS |
| 22                        | 23 Day 1<br>3:00 PM NM Compact Mtg.<br>7:30 PM NM PTA Mtg.                      | 24 Day 2<br>3:10 PM WP Compact Mtg.<br>6:30 PM KC Parent Coffee Hour<br>6:30 PM WE Class Parent Mtg.<br>7:00 PM MS PTA Mtg.<br>7:00 PM WE PTA Mtg.<br>7:00 PM WP Class Parent Mtg.<br>7:30 PM WP PTA Mtg. | 25 Day 3<br>SM Fall Book Fair<br>9:00 AM PTA Curriculum Mtg.<br>2:00 PM KC Compact Mtg.<br>7:30 PM BOE Work Session @ HS | 26 Day 4<br>SM Fall Book Fair<br>WP Plant Sale<br>6:30-8:30 PM NM/SM Parent-Teacher Conferences   | 27 Day 5<br>KC Pumpkin Patch<br>WP Plant Sale<br>6:00-8:30 PM MS Gr. 4-5 Halloween Party<br>7:00-8:30 PM WE Halloween Party<br>7:00-8:30 PM NM Halloween Party | 28<br>ACT Test Date<br>6:00 PM HS NAHS Night of the Pumpkins                     |
| 29                        | 30 Day 6<br>NM/SM Winter I Sports Physicals Due<br>KC Pumpkin Patch (Rain Date) | 31 Day 1<br>10:00 AM KC Halloween Parade<br>1:00 PM WP Halloween Carnival<br>2:30 PM MS Halloween Parade<br>2:30 PM WE Halloween Parade   |  | <div> <b>SEPTEMBER 2023</b><br/> S M T W T F S<br/> 1 2<br/> 3 4 5 6 7 8 9<br/> 10 11 12 13 14 15 16<br/> 17 18 19 20 21 22 23<br/> 24 25 26 27 28 29 30 </div> | <div> <b>NOVEMBER 2023</b><br/> S M T W T F S<br/> 1 2 3 4<br/> 5 6 7 8 9 10 11<br/> 12 13 14 15 16 17 18<br/> 19 20 21 22 23 24 25<br/> 26 27 28 29 30 </div> |  |

All visitors must have an appointment to meet with staff in any school building. Please call ahead. Thank you!

# NOVEMBER 2023

Visit [www.lynbrookschoools.org](http://www.lynbrookschoools.org) for updates.

| SUNDAY   | MONDAY   | TUESDAY   | WEDNESDAY  | THURSDAY  | FRIDAY  | SATURDAY                                   |   |   |   |   |   |   |   |   |   |   |   |    |    |    |    |    |    |    |    |    |    |    |    |    |    |    |    |    |    |    |    |    |    |  |  |  |  |  |   |   |   |   |   |   |   |  |  |  |  |  |   |   |   |   |   |   |   |   |   |    |    |    |    |    |    |    |    |    |    |    |    |    |    |    |    |    |    |    |    |    |    |  |  |  |  |  |  |   |  |  |                              |
|--|--|---|--|---|---|--|---|---|---|---|---|---|---|---|---|---|---|----|----|----|----|----|----|----|----|----|----|----|----|----|----|----|----|----|----|----|----|----|----|--|--|--|--|--|---|---|---|---|---|---|---|--|--|--|--|--|---|---|---|---|---|---|---|---|---|----|----|----|----|----|----|----|----|----|----|----|----|----|----|----|----|----|----|----|----|----|----|--|--|--|--|--|--|---|--|--|------------------------------|
|  | <div>OCTOBER 2023</div> <table> <tr><td>S</td><td>M</td><td>T</td><td>W</td><td>T</td><td>F</td><td>S</td></tr> <tr><td>1</td><td>2</td><td>3</td><td>4</td><td>5</td><td>6</td><td>7</td></tr> <tr><td>8</td><td>9</td><td>10</td><td>11</td><td>12</td><td>13</td><td>14</td></tr> <tr><td>15</td><td>16</td><td>17</td><td>18</td><td>19</td><td>20</td><td>21</td></tr> <tr><td>22</td><td>23</td><td>24</td><td>25</td><td>26</td><td>27</td><td>28</td></tr> <tr><td>29</td><td>30</td><td>31</td><td></td><td></td><td></td><td></td></tr> </table> | S   | M  | T   | W   | T  | F | S | 1 | 2 | 3 | 4 | 5 | 6 | 7 | 8 | 9 | 10 | 11 | 12 | 13 | 14 | 15 | 16 | 17 | 18 | 19 | 20 | 21 | 22 | 23 | 24 | 25 | 26 | 27 | 28 | 29 | 30 | 31 |  |  |  |  | <div>DECEMBER 2023</div> <table> <tr><td>S</td><td>M</td><td>T</td><td>W</td><td>T</td><td>F</td><td>S</td></tr> <tr><td></td><td></td><td></td><td></td><td></td><td>1</td><td>2</td></tr> <tr><td>3</td><td>4</td><td>5</td><td>6</td><td>7</td><td>8</td><td>9</td></tr> <tr><td>10</td><td>11</td><td>12</td><td>13</td><td>14</td><td>15</td><td>16</td></tr> <tr><td>17</td><td>18</td><td>19</td><td>20</td><td>21</td><td>22</td><td>23</td></tr> <tr><td>24</td><td>25</td><td>26</td><td>27</td><td>28</td><td>29</td><td>30</td></tr> <tr><td>31</td><td></td><td></td><td></td><td></td><td></td><td></td></tr> </table> | S | M | T | W | T | F | S |  |  |  |  |  | 1 | 2 | 3 | 4 | 5 | 6 | 7 | 8 | 9 | 10 | 11 | 12 | 13 | 14 | 15 | 16 | 17 | 18 | 19 | 20 | 21 | 22 | 23 | 24 | 25 | 26 | 27 | 28 | 29 | 30 | 31 |  |  |  |  |  |  | <b>1</b> Day 2<br><b>All Saints' Day</b><br>6:30-8:30 PM NM/SM<br>Parent-Teacher<br>Conferences | <b>2</b> Day 3<br>WE Book Fair<br>NM/SM Picture Retake Day<br>6:00-8:00 PM WE Evening<br>Book Fair<br>6:30-8:30 PM HS Parent-<br>Teacher Conferences | <b>3</b> Day 4<br>WE Book Fair<br>7:00-9:00 PM Teen Center<br>@ SM | <b>4</b><br>SAT Test<br>Date |
| S  | M  | T   | W  | T   | F   | S  |   |   |   |   |   |   |   |   |   |   |   |    |    |    |    |    |    |    |    |    |    |    |    |    |    |    |    |    |    |    |    |    |    |  |  |  |  |  |   |   |   |   |   |   |   |  |  |  |  |  |   |   |   |   |   |   |   |   |   |    |    |    |    |    |    |    |    |    |    |    |    |    |    |    |    |    |    |    |    |    |    |  |  |  |  |  |  |   |  |  |                              |
| 1  | 2  | 3   | 4  | 5   | 6   | 7  |   |   |   |   |   |   |   |   |   |   |   |    |    |    |    |    |    |    |    |    |    |    |    |    |    |    |    |    |    |    |    |    |    |  |  |  |  |  |   |   |   |   |   |   |   |  |  |  |  |  |   |   |   |   |   |   |   |   |   |    |    |    |    |    |    |    |    |    |    |    |    |    |    |    |    |    |    |    |    |    |    |  |  |  |  |  |  |   |  |  |                              |
| 8  | 9  | 10  | 11   | 12  | 13  | 14   |   |   |   |   |   |   |   |   |   |   |   |    |    |    |    |    |    |    |    |    |    |    |    |    |    |    |    |    |    |    |    |    |    |  |  |  |  |  |   |   |   |   |   |   |   |  |  |  |  |  |   |   |   |   |   |   |   |   |   |    |    |    |    |    |    |    |    |    |    |    |    |    |    |    |    |    |    |    |    |    |    |  |  |  |  |  |  |   |  |  |                              |
| 15   | 16   | 17  | 18   | 19  | 20  | 21   |   |   |   |   |   |   |   |   |   |   |   |    |    |    |    |    |    |    |    |    |    |    |    |    |    |    |    |    |    |    |    |    |    |  |  |  |  |  |   |   |   |   |   |   |   |  |  |  |  |  |   |   |   |   |   |   |   |   |   |    |    |    |    |    |    |    |    |    |    |    |    |    |    |    |    |    |    |    |    |    |    |  |  |  |  |  |  |   |  |  |                              |
| 22   | 23   | 24  | 25   | 26  | 27  | 28   |   |   |   |   |   |   |   |   |   |   |   |    |    |    |    |    |    |    |    |    |    |    |    |    |    |    |    |    |    |    |    |    |    |  |  |  |  |  |   |   |   |   |   |   |   |  |  |  |  |  |   |   |   |   |   |   |   |   |   |    |    |    |    |    |    |    |    |    |    |    |    |    |    |    |    |    |    |    |    |    |    |  |  |  |  |  |  |   |  |  |                              |
| 29   | 30   | 31  |  |   |   |  |   |   |   |   |   |   |   |   |   |   |   |    |    |    |    |    |    |    |    |    |    |    |    |    |    |    |    |    |    |    |    |    |    |  |  |  |  |  |   |   |   |   |   |   |   |  |  |  |  |  |   |   |   |   |   |   |   |   |   |    |    |    |    |    |    |    |    |    |    |    |    |    |    |    |    |    |    |    |    |    |    |  |  |  |  |  |  |   |  |  |                              |
| S  | M  | T   | W  | T   | F   | S  |   |   |   |   |   |   |   |   |   |   |   |    |    |    |    |    |    |    |    |    |    |    |    |    |    |    |    |    |    |    |    |    |    |  |  |  |  |  |   |   |   |   |   |   |   |  |  |  |  |  |   |   |   |   |   |   |   |   |   |    |    |    |    |    |    |    |    |    |    |    |    |    |    |    |    |    |    |    |    |    |    |  |  |  |  |  |  |   |  |  |                              |
|  |  |   |  |   | 1   | 2  |   |   |   |   |   |   |   |   |   |   |   |    |    |    |    |    |    |    |    |    |    |    |    |    |    |    |    |    |    |    |    |    |    |  |  |  |  |  |   |   |   |   |   |   |   |  |  |  |  |  |   |   |   |   |   |   |   |   |   |    |    |    |    |    |    |    |    |    |    |    |    |    |    |    |    |    |    |    |    |    |    |  |  |  |  |  |  |   |  |  |                              |
| 3  | 4  | 5   | 6  | 7   | 8   | 9  |   |   |   |   |   |   |   |   |   |   |   |    |    |    |    |    |    |    |    |    |    |    |    |    |    |    |    |    |    |    |    |    |    |  |  |  |  |  |   |   |   |   |   |   |   |  |  |  |  |  |   |   |   |   |   |   |   |   |   |    |    |    |    |    |    |    |    |    |    |    |    |    |    |    |    |    |    |    |    |    |    |  |  |  |  |  |  |   |  |  |                              |
| 10   | 11   | 12  | 13   | 14  | 15  | 16   |   |   |   |   |   |   |   |   |   |   |   |    |    |    |    |    |    |    |    |    |    |    |    |    |    |    |    |    |    |    |    |    |    |  |  |  |  |  |   |   |   |   |   |   |   |  |  |  |  |  |   |   |   |   |   |   |   |   |   |    |    |    |    |    |    |    |    |    |    |    |    |    |    |    |    |    |    |    |    |    |    |  |  |  |  |  |  |   |  |  |                              |
| 17   | 18   | 19  | 20   | 21  | 22  | 23   |   |   |   |   |   |   |   |   |   |   |   |    |    |    |    |    |    |    |    |    |    |    |    |    |    |    |    |    |    |    |    |    |    |  |  |  |  |  |   |   |   |   |   |   |   |  |  |  |  |  |   |   |   |   |   |   |   |   |   |    |    |    |    |    |    |    |    |    |    |    |    |    |    |    |    |    |    |    |    |    |    |  |  |  |  |  |  |   |  |  |                              |
| 24   | 25   | 26  | 27   | 28  | 29  | 30   |   |   |   |   |   |   |   |   |   |   |   |    |    |    |    |    |    |    |    |    |    |    |    |    |    |    |    |    |    |    |    |    |    |  |  |  |  |  |   |   |   |   |   |   |   |  |  |  |  |  |   |   |   |   |   |   |   |   |   |    |    |    |    |    |    |    |    |    |    |    |    |    |    |    |    |    |    |    |    |    |    |  |  |  |  |  |  |   |  |  |                              |
| 31   |  |   |  |   |   |  |   |   |   |   |   |   |   |   |   |   |   |    |    |    |    |    |    |    |    |    |    |    |    |    |    |    |    |    |    |    |    |    |    |  |  |  |  |  |   |   |   |   |   |   |   |  |  |  |  |  |   |   |   |   |   |   |   |   |   |    |    |    |    |    |    |    |    |    |    |    |    |    |    |    |    |    |    |    |    |    |    |  |  |  |  |  |  |   |  |  |                              |
| <b>5</b><br>Daylight<br>Saving<br>Time<br>Ends | <b>6</b> Day 5<br>NM/SM Winter I Sports<br>Begin<br>Varsity & JV Winter Sports<br>Physicals Due<br>7:00 PM Moms' & Dads'<br>Club Mtg.  | <b>7</b><br><b>Election Day</b><br><b>Superintendent's</b><br><b>Conference Day</b><br><b>Staff Reports</b><br><b>No Students</b>             | <b>8</b> Day 6<br>9:00 AM PTA Council Mtg.<br>3:00 PM SM Compact Mtg.<br>3:15 PM HS Compact Mtg.<br>7:30 PM BOE Mtg. @ HS  | <b>9</b> Day 1<br>Secondary Marking Period<br>Ends/PowerSchool Grades<br>Portal Closes<br>7:00 PM SEPTA Mtg. @ HS   | <b>10</b><br><b>Veterans Day (Observed)</b><br><b>Schools Closed</b>  | <b>11</b><br><b>Veterans</b><br><b>Day</b> |   |   |   |   |   |   |   |   |   |   |   |    |    |    |    |    |    |    |    |    |    |    |    |    |    |    |    |    |    |    |    |    |    |  |  |  |  |  |   |   |   |   |   |   |   |  |  |  |  |  |   |   |   |   |   |   |   |   |   |    |    |    |    |    |    |    |    |    |    |    |    |    |    |    |    |    |    |    |    |    |    |  |  |  |  |  |  |   |  |  |                              |
| <b>12</b>                                      | <b>13</b> Day 2<br>Varsity & JV Winter Sports<br>Begin<br>7:30 PM HS PTA Mtg.  | <b>14</b> Day 3<br>7:00 PM WE PTA Mtg.<br>7:30 PM SM PTA Mtg.   | <b>15</b> Day 4<br>KC Picture Retake Day<br>7:30 PM WP PTA Mtg.  | <b>16</b> Day 5<br>MS/WE Picture Retake Day<br>WP Book Fair<br>3:15 PM MS Compact Mtg.<br>7:00 PM PTA Parent<br>University<br>Presentation<br>(All Welcome) | <b>17</b> Day 6<br>Elementary Marking Period<br>Ends<br>Secondary PowerSchool<br>Grades Portal Opens/<br>Report Cards Available<br>WP Book Fair<br>7:00-9:00 PM Teen Center<br>@ SM<br>7:00 PM HS Musical | <b>18</b><br>7:00 PM HS<br>Musical         |   |   |   |   |   |   |   |   |   |   |   |    |    |    |    |    |    |    |    |    |    |    |    |    |    |    |    |    |    |    |    |    |    |  |  |  |  |  |   |   |   |   |   |   |   |  |  |  |  |  |   |   |   |   |   |   |   |   |   |    |    |    |    |    |    |    |    |    |    |    |    |    |    |    |    |    |    |    |    |    |    |  |  |  |  |  |  |   |  |  |                              |
| <b>19</b><br>2:00 PM HS<br>Musical             | <b>20</b> Day 1<br>3:00 PM NM Compact Mtg.<br>7:30 PM NM PTA Mtg.  | <b>21</b> Day 2<br>2:00 PM KC Compact Mtg.<br>3:00 PM WE Compact Mtg.<br>3:10 PM WP Compact Mtg.<br>7:30 PM Friends of Lynbrook<br>Music Mtg. | <b>22</b> Day 3<br>KC Thanksgiving Day Feast   | <b>23</b><br><b>THANKSGIVING RECESS</b><br><b>Schools Closed</b>  | <b>24</b><br><b>THANKSGIVING RECESS</b><br><b>Schools Closed</b>  | <b>25</b>                                  |   |   |   |   |   |   |   |   |   |   |   |    |    |    |    |    |    |    |    |    |    |    |    |    |    |    |    |    |    |    |    |    |    |  |  |  |  |  |   |   |   |   |   |   |   |  |  |  |  |  |   |   |   |   |   |   |   |   |   |    |    |    |    |    |    |    |    |    |    |    |    |    |    |    |    |    |    |    |    |    |    |  |  |  |  |  |  |   |  |  |                              |
| <b>26</b>                                      | <b>27</b> Day 4<br>WE Holiday Boutique<br>6:30 PM HS Curriculum Fair<br>7:30 PM HS Gr. 8 Parent<br>Orientation   | <b>28</b> Day 5<br>WE Holiday Boutique<br>6:30 PM HS Curriculum Fair<br>7:30 PM HS Gr. 8 Parent<br>Orientation                                | <b>29</b> Day 6<br><b>Elementary Conference Day</b><br><b>11:20 AM Early Dismissal</b><br>KC Book Fair<br>WE Holiday Boutique<br>9:00 AM PTA Curriculum Mtg.<br>6:00-8:00 PM Elementary<br>Evening Conferences | <b>30</b> Day 1<br>NYSSMA All-State Conference<br>KC Book Fair<br>7:00 PM MS PTA Mtg.   |   |  |   |   |   |   |   |   |   |   |   |   |   |    |    |    |    |    |    |    |    |    |    |    |    |    |    |    |    |    |    |    |    |    |    |  |  |  |  |  |   |   |   |   |   |   |   |  |  |  |  |  |   |   |   |   |   |   |   |   |   |    |    |    |    |    |    |    |    |    |    |    |    |    |    |    |    |    |    |    |    |    |    |  |  |  |  |  |  |   |  |  |                              |

All visitors must have an appointment to meet with staff in any school building. Please call ahead. Thank you!

# DECEMBER 2023

Visit [www.lynbrookschoools.org](http://www.lynbrookschoools.org) for updates.

| SUNDAY                               | MONDAY  | TUESDAY  | WEDNESDAY  | THURSDAY   | FRIDAY   | SATURDAY               |   |   |  |  |  |   |   |   |   |   |   |   |   |   |    |    |    |    |    |    |    |    |    |    |    |    |    |    |    |    |    |    |    |    |    |  |  |  |   |   |   |   |   |   |   |  |   |   |   |   |   |   |   |   |   |    |    |    |    |    |    |    |    |    |    |    |    |    |    |    |    |    |    |    |    |    |    |  |  |  |  |  |  |   |
|--------------------------------------|---|--|--|--|--|------------------------|---|---|--|--|--|---|---|---|---|---|---|---|---|---|----|----|----|----|----|----|----|----|----|----|----|----|----|----|----|----|----|----|----|----|----|--|--|--|---|---|---|---|---|---|---|--|---|---|---|---|---|---|---|---|---|----|----|----|----|----|----|----|----|----|----|----|----|----|----|----|----|----|----|----|----|----|----|--|--|--|--|--|--|---|
|                                      | <div>NOVEMBER 2023</div> <table> <tr><td>S</td><td>M</td><td>T</td><td>W</td><td>T</td><td>F</td><td>S</td></tr> <tr><td></td><td></td><td></td><td>1</td><td>2</td><td>3</td><td>4</td></tr> <tr><td>5</td><td>6</td><td>7</td><td>8</td><td>9</td><td>10</td><td>11</td></tr> <tr><td>12</td><td>13</td><td>14</td><td>15</td><td>16</td><td>17</td><td>18</td></tr> <tr><td>19</td><td>20</td><td>21</td><td>22</td><td>23</td><td>24</td><td>25</td></tr> <tr><td>26</td><td>27</td><td>28</td><td>29</td><td>30</td><td></td><td></td></tr> </table> | S  | M  | T  | W  | T                      | F | S |  |  |  | 1 | 2 | 3 | 4 | 5 | 6 | 7 | 8 | 9 | 10 | 11 | 12 | 13 | 14 | 15 | 16 | 17 | 18 | 19 | 20 | 21 | 22 | 23 | 24 | 25 | 26 | 27 | 28 | 29 | 30 |  |  | <div>JANUARY 2024</div> <table> <tr><td>S</td><td>M</td><td>T</td><td>W</td><td>T</td><td>F</td><td>S</td></tr> <tr><td></td><td>1</td><td>2</td><td>3</td><td>4</td><td>5</td><td>6</td></tr> <tr><td>7</td><td>8</td><td>9</td><td>10</td><td>11</td><td>12</td><td>13</td></tr> <tr><td>14</td><td>15</td><td>16</td><td>17</td><td>18</td><td>19</td><td>20</td></tr> <tr><td>21</td><td>22</td><td>23</td><td>24</td><td>25</td><td>26</td><td>27</td></tr> <tr><td>28</td><td>29</td><td>30</td><td>31</td><td></td><td></td><td></td></tr> </table> | S | M | T | W | T | F | S |  | 1 | 2 | 3 | 4 | 5 | 6 | 7 | 8 | 9 | 10 | 11 | 12 | 13 | 14 | 15 | 16 | 17 | 18 | 19 | 20 | 21 | 22 | 23 | 24 | 25 | 26 | 27 | 28 | 29 | 30 | 31 |  |  |  |  |  | <b>1</b> Day 2<br>NYSSMA All-State Conference<br>7:00-9:00 PM Teen Center @ SM | <b>2</b> SAT Test Date<br>NYSSMA All-State Conference |
| S                                    | M   | T  | W  | T  | F  | S                      |   |   |  |  |  |   |   |   |   |   |   |   |   |   |    |    |    |    |    |    |    |    |    |    |    |    |    |    |    |    |    |    |    |    |    |  |  |  |   |   |   |   |   |   |   |  |   |   |   |   |   |   |   |   |   |    |    |    |    |    |    |    |    |    |    |    |    |    |    |    |    |    |    |    |    |    |    |  |  |  |  |  |  |   |
|                                      |   |  | 1  | 2  | 3  | 4                      |   |   |  |  |  |   |   |   |   |   |   |   |   |   |    |    |    |    |    |    |    |    |    |    |    |    |    |    |    |    |    |    |    |    |    |  |  |  |   |   |   |   |   |   |   |  |   |   |   |   |   |   |   |   |   |    |    |    |    |    |    |    |    |    |    |    |    |    |    |    |    |    |    |    |    |    |    |  |  |  |  |  |  |   |
| 5                                    | 6   | 7  | 8  | 9  | 10   | 11                     |   |   |  |  |  |   |   |   |   |   |   |   |   |   |    |    |    |    |    |    |    |    |    |    |    |    |    |    |    |    |    |    |    |    |    |  |  |  |   |   |   |   |   |   |   |  |   |   |   |   |   |   |   |   |   |    |    |    |    |    |    |    |    |    |    |    |    |    |    |    |    |    |    |    |    |    |    |  |  |  |  |  |  |   |
| 12                                   | 13  | 14   | 15   | 16   | 17   | 18                     |   |   |  |  |  |   |   |   |   |   |   |   |   |   |    |    |    |    |    |    |    |    |    |    |    |    |    |    |    |    |    |    |    |    |    |  |  |  |   |   |   |   |   |   |   |  |   |   |   |   |   |   |   |   |   |    |    |    |    |    |    |    |    |    |    |    |    |    |    |    |    |    |    |    |    |    |    |  |  |  |  |  |  |   |
| 19                                   | 20  | 21   | 22   | 23   | 24   | 25                     |   |   |  |  |  |   |   |   |   |   |   |   |   |   |    |    |    |    |    |    |    |    |    |    |    |    |    |    |    |    |    |    |    |    |    |  |  |  |   |   |   |   |   |   |   |  |   |   |   |   |   |   |   |   |   |    |    |    |    |    |    |    |    |    |    |    |    |    |    |    |    |    |    |    |    |    |    |  |  |  |  |  |  |   |
| 26                                   | 27  | 28   | 29   | 30   |  |                        |   |   |  |  |  |   |   |   |   |   |   |   |   |   |    |    |    |    |    |    |    |    |    |    |    |    |    |    |    |    |    |    |    |    |    |  |  |  |   |   |   |   |   |   |   |  |   |   |   |   |   |   |   |   |   |    |    |    |    |    |    |    |    |    |    |    |    |    |    |    |    |    |    |    |    |    |    |  |  |  |  |  |  |   |
| S                                    | M   | T  | W  | T  | F  | S                      |   |   |  |  |  |   |   |   |   |   |   |   |   |   |    |    |    |    |    |    |    |    |    |    |    |    |    |    |    |    |    |    |    |    |    |  |  |  |   |   |   |   |   |   |   |  |   |   |   |   |   |   |   |   |   |    |    |    |    |    |    |    |    |    |    |    |    |    |    |    |    |    |    |    |    |    |    |  |  |  |  |  |  |   |
|                                      | 1   | 2  | 3  | 4  | 5  | 6                      |   |   |  |  |  |   |   |   |   |   |   |   |   |   |    |    |    |    |    |    |    |    |    |    |    |    |    |    |    |    |    |    |    |    |    |  |  |  |   |   |   |   |   |   |   |  |   |   |   |   |   |   |   |   |   |    |    |    |    |    |    |    |    |    |    |    |    |    |    |    |    |    |    |    |    |    |    |  |  |  |  |  |  |   |
| 7                                    | 8   | 9  | 10   | 11   | 12   | 13                     |   |   |  |  |  |   |   |   |   |   |   |   |   |   |    |    |    |    |    |    |    |    |    |    |    |    |    |    |    |    |    |    |    |    |    |  |  |  |   |   |   |   |   |   |   |  |   |   |   |   |   |   |   |   |   |    |    |    |    |    |    |    |    |    |    |    |    |    |    |    |    |    |    |    |    |    |    |  |  |  |  |  |  |   |
| 14                                   | 15  | 16   | 17   | 18   | 19   | 20                     |   |   |  |  |  |   |   |   |   |   |   |   |   |   |    |    |    |    |    |    |    |    |    |    |    |    |    |    |    |    |    |    |    |    |    |  |  |  |   |   |   |   |   |   |   |  |   |   |   |   |   |   |   |   |   |    |    |    |    |    |    |    |    |    |    |    |    |    |    |    |    |    |    |    |    |    |    |  |  |  |  |  |  |   |
| 21                                   | 22  | 23   | 24   | 25   | 26   | 27                     |   |   |  |  |  |   |   |   |   |   |   |   |   |   |    |    |    |    |    |    |    |    |    |    |    |    |    |    |    |    |    |    |    |    |    |  |  |  |   |   |   |   |   |   |   |  |   |   |   |   |   |   |   |   |   |    |    |    |    |    |    |    |    |    |    |    |    |    |    |    |    |    |    |    |    |    |    |  |  |  |  |  |  |   |
| 28                                   | 29  | 30   | 31   |  |  |                        |   |   |  |  |  |   |   |   |   |   |   |   |   |   |    |    |    |    |    |    |    |    |    |    |    |    |    |    |    |    |    |    |    |    |    |  |  |  |   |   |   |   |   |   |   |  |   |   |   |   |   |   |   |   |   |    |    |    |    |    |    |    |    |    |    |    |    |    |    |    |    |    |    |    |    |    |    |  |  |  |  |  |  |   |
| <b>3</b> NYSSMA All-State Conference | <b>4</b> Day 3<br>Elementary Conference Day<br>11:20 AM Early Dismissal<br>7:00 PM Moms' & Dads' Club Mtg.<br>7:30 PM PTA Council Mtg.  | <b>5</b> Day 4<br>MS Holiday Boutique<br>7:00 PM WE Winter Concert @ HS  | <b>6</b> Day 5<br>MS Holiday Boutique<br>3:00 PM SM Compact Mtg.<br>7:00 PM WP Winter Concert @ HS | <b>7</b> Day 6<br>WP Picture Retake/Sibling Picture Day<br>3:15 PM HS Compact Mtg.                           | <b>8</b> Day 1<br>Hanukkah Immaculate Conception<br>1:00 PM HS PTA Mtg.<br>7:00-9:00 PM Teen Center @ SM | <b>9</b> ACT Test Date |   |   |  |  |  |   |   |   |   |   |   |   |   |   |    |    |    |    |    |    |    |    |    |    |    |    |    |    |    |    |    |    |    |    |    |  |  |  |   |   |   |   |   |   |   |  |   |   |   |   |   |   |   |   |   |    |    |    |    |    |    |    |    |    |    |    |    |    |    |    |    |    |    |    |    |    |    |  |  |  |  |  |  |   |
| <b>10</b>                            | <b>11</b> Day 2<br>6:30 PM SM Gr. 6 Winter Concert @ HS<br>8:00 PM SM Gr. 7-8 Winter Concert @ HS   | <b>12</b> Day 3<br>7:00 PM SEPTA Mtg. @ HS<br>7:00 PM NM Winter Concert @ HS   | <b>13</b> Day 4<br>9:00 AM Supt. PTA Council Mtg.<br>7:30 PM BOE Mtg. @ HS                         | <b>14</b> Day 5<br>Adult Education Fall Classes End<br>WP Holiday Boutique<br>7:00 PM MS Winter Concert @ HS | <b>15</b> Day 6<br>WP Holiday Boutique<br>7:00-9:00 PM Teen Center @ SM                                  | <b>16</b>              |   |   |  |  |  |   |   |   |   |   |   |   |   |   |    |    |    |    |    |    |    |    |    |    |    |    |    |    |    |    |    |    |    |    |    |  |  |  |   |   |   |   |   |   |   |  |   |   |   |   |   |   |   |   |   |    |    |    |    |    |    |    |    |    |    |    |    |    |    |    |    |    |    |    |    |    |    |  |  |  |  |  |  |   |
| <b>17</b>                            | <b>18</b> Day 1<br>3:00 PM NM Compact Mtg.<br>7:30 PM NM PTA Mtg.   | <b>19</b> Day 2<br>9:00 AM WE PTA/Holiday Mtg.<br>9:00 AM WP Gr. 1 Holiday Sing-Along<br>3:00 PM WE Compact Mtg.<br>3:10 PM WP Compact Mtg.<br>7:00 PM HS Winter Gala Festival of the Arts | <b>20</b> Day 3<br>2:00 PM KC Compact Mtg.<br>6:00 PM HS Italian Club Dinner                       | <b>21</b> Day 4<br>3:15 PM MS Compact Mtg.<br>7:00 PM Winter Concert Snow Day @ HS (All Schools)             | <b>22</b> Day 5<br>KC Winter Holiday Celebration   | <b>23</b>              |   |   |  |  |  |   |   |   |   |   |   |   |   |   |    |    |    |    |    |    |    |    |    |    |    |    |    |    |    |    |    |    |    |    |    |  |  |  |   |   |   |   |   |   |   |  |   |   |   |   |   |   |   |   |   |    |    |    |    |    |    |    |    |    |    |    |    |    |    |    |    |    |    |    |    |    |    |  |  |  |  |  |  |   |
| <b>24</b>                            | <b>25</b> Christmas   | <b>26</b> Kwanzaa  | <b>27</b>  | <b>28</b>  | <b>29</b>  | <b>30</b>              |   |   |  |  |  |   |   |   |   |   |   |   |   |   |    |    |    |    |    |    |    |    |    |    |    |    |    |    |    |    |    |    |    |    |    |  |  |  |   |   |   |   |   |   |   |  |   |   |   |   |   |   |   |   |   |    |    |    |    |    |    |    |    |    |    |    |    |    |    |    |    |    |    |    |    |    |    |  |  |  |  |  |  |   |
| <b>31</b>                            |   |  | HOLIDAY RECESS – Schools Closed  |  |  |                        |   |   |  |  |  |   |   |   |   |   |   |   |   |   |    |    |    |    |    |    |    |    |    |    |    |    |    |    |    |    |    |    |    |    |    |  |  |  |   |   |   |   |   |   |   |  |   |   |   |   |   |   |   |   |   |    |    |    |    |    |    |    |    |    |    |    |    |    |    |    |    |    |    |    |    |    |    |  |  |  |  |  |  |   |

All visitors must have an appointment to meet with staff in any school building. Please call ahead. Thank you!

# JANUARY 2024

Visit [www.lynbrookschoools.org](http://www.lynbrookschoools.org) for updates.

| SUNDAY  | MONDAY   | TUESDAY  | WEDNESDAY   | THURSDAY   | FRIDAY  | SATURDAY  |
|---|--|--|---|--|---|---|
|   | 1<br><br>HOLIDAY RECESS<br>Schools Closed  | 2<br><br>Day 6   | 3<br><br>Day 1<br><br>Nassau All-County Music Rehearsals<br><br>7:30 PM HS Math & Science Honor Society Induction                             | 4<br><br>Day 2<br><br>Nassau All-County Music Rehearsals   | 5<br><br>Day 3<br><br>Nassau All-County Music Rehearsals<br><br>7:00-9:00 PM Teen Center @ NM   | 6<br><br>Nassau All-County Music Rehearsals                   |
| 7<br><br>Nassau All-County Music Festival Div. 1 Concert          | 8<br><br>Day 4<br><br>NM/SM Winter II Sports Physicals Due<br>Nassau All-County Music Rehearsals<br>7:00 PM KC Incoming Student Information Mtg. @ HS<br>7:00 PM Moms' & Dads' Club Mtg. | 9<br><br>Day 5<br><br>Nassau All-County Music Rehearsals<br><br>3:00 PM WE Compact Mtg.<br>7:00 PM SEPTA Mtg. @ HS   | 10<br><br>Day 6<br><br>Nassau All-County Music Rehearsals<br><br>9:00 AM PTA Council Mtg.<br>3:00 PM SM Compact Mtg.<br>7:30 PM BOE Mtg. @ HS | 11<br><br>Day 1<br><br>Nassau All-County Music Rehearsals<br><br>3:15 PM HS Compact Mtg.   | 12<br><br>Day 2<br><br>Nassau All-County Music Rehearsals & Div. 4 Concert<br><br>7:00-9:00 PM Teen Center @ NM   | 13<br><br>Nassau All-County Music Rehearsals & Div. 5 Concert |
| 14<br><br>Nassau All-County Music Rehearsals & Div. 2 & 3 Concert | 15<br><br>Martin Luther King Jr. Day<br>Schools Closed   | 16<br><br>Day 3<br><br>WE Kindergarten Registration<br>NM/SM Winter II Sports Begin<br><br>7:30 PM SM PTA Mtg.   | 17<br><br>Day 4<br><br>9:00 AM PTA Curriculum Mtg.<br>7:30 PM WP PTA Mtg.   | 18<br><br>Day 5<br><br>WE Kindergarten Registration<br><br>3:15 PM MS Compact Mtg.<br>7:00 PM MS PTA Mtg.<br>7:00 PM WE PTA Mtg.                       | 19<br><br>Day 6<br><br>7:00-9:00 PM Teen Center @ NM<br>7:00 PM HS Cabaret Night  | 20  |
| 21  | 22<br><br>Day 1<br><br>7:30 PM HS PTA Mtg.   | 23<br><br>Day 2<br><br>HS Testing Day - No HS Classes<br><br>MS Kindergarten Registration<br><br>3:10 PM WP Compact Mtg.<br>7:30 PM Friends of Lynbrook Music Mtg. | 24<br><br>Day 3<br><br>Possible HS Testing Day<br><br>2:00 PM KC Compact Mtg.<br>7:30 PM BOE Work Session @ HS                                | 25<br><br>Day 4<br><br>Possible HS Testing Day<br>MS Kindergarten Registration<br><br>7:00 PM WE Musical   | 26<br><br>Day 5<br><br>Possible HS Testing Day<br>Secondary Marking Period Ends/PowerSchool Grades Portal Closes<br>7:00 PM WE Musical (Snow Date)<br>7:00-9:00 PM Teen Center @ NM | 27  |
| 28  | 29<br><br>Day 6<br><br>3:00 PM NM Compact Mtg.<br>7:30 PM NM PTA Mtg.  | 30<br><br>Day 1<br><br>WP Kindergarten Registration<br>7:00 PM HS National Art Honor Society Induction   | 31<br><br>Day 2   | <div>DECEMBER 2023<br/>S M T W T F S<br/>1 2<br/>3 4 5 6 7 8 9<br/>10 11 12 13 14 15 16<br/>17 18 19 20 21 22 23<br/>24 25 26 27 28 29 30<br/>31</div> | <div>FEBRUARY 2024<br/>S M T W T F S<br/>1 2 3<br/>4 5 6 7 8 9 10<br/>11 12 13 14 15 16 17<br/>18 19 20 21 22 23 24<br/>25 26 27 28 29</div>  |   |



All visitors must have an appointment to meet with staff in any school building. Please call ahead. Thank you!

# FEBRUARY 2024

Visit [www.lynbrookschoools.org](http://www.lynbrookschoools.org) for updates.

| SUNDAY                         | MONDAY   | TUESDAY   | WEDNESDAY  | THURSDAY   | FRIDAY   | SATURDAY                   |   |   |  |   |   |   |   |   |   |   |   |   |    |    |    |    |    |    |    |    |    |    |    |    |    |    |    |    |    |    |    |    |    |    |  |  |  |   |   |   |   |   |   |   |   |  |  |  |  |  |   |   |   |   |   |   |   |   |   |    |    |    |    |    |    |    |    |    |    |    |    |    |    |    |    |    |    |    |    |    |    |  |  |  |  |  |  |  |   |  |          |
|--------------------------------|--|---|--|--|--|----------------------------|---|---|--|---|---|---|---|---|---|---|---|---|----|----|----|----|----|----|----|----|----|----|----|----|----|----|----|----|----|----|----|----|----|----|--|--|--|---|---|---|---|---|---|---|---|--|--|--|--|--|---|---|---|---|---|---|---|---|---|----|----|----|----|----|----|----|----|----|----|----|----|----|----|----|----|----|----|----|----|----|----|--|--|--|--|--|--|--|---|--|----------|
|                                | <div>JANUARY 2024</div> <table> <tr><td>S</td><td>M</td><td>T</td><td>W</td><td>T</td><td>F</td><td>S</td></tr> <tr><td></td><td>1</td><td>2</td><td>3</td><td>4</td><td>5</td><td>6</td></tr> <tr><td>7</td><td>8</td><td>9</td><td>10</td><td>11</td><td>12</td><td>13</td></tr> <tr><td>14</td><td>15</td><td>16</td><td>17</td><td>18</td><td>19</td><td>20</td></tr> <tr><td>21</td><td>22</td><td>23</td><td>24</td><td>25</td><td>26</td><td>27</td></tr> <tr><td>28</td><td>29</td><td>30</td><td>31</td><td></td><td></td><td></td></tr> </table> | S   | M  | T  | W  | T                          | F | S |  | 1 | 2 | 3 | 4 | 5 | 6 | 7 | 8 | 9 | 10 | 11 | 12 | 13 | 14 | 15 | 16 | 17 | 18 | 19 | 20 | 21 | 22 | 23 | 24 | 25 | 26 | 27 | 28 | 29 | 30 | 31 |  |  |  | <div>MARCH 2024</div> <table> <tr><td>S</td><td>M</td><td>T</td><td>W</td><td>T</td><td>F</td><td>S</td></tr> <tr><td></td><td></td><td></td><td></td><td></td><td>1</td><td>2</td></tr> <tr><td>3</td><td>4</td><td>5</td><td>6</td><td>7</td><td>8</td><td>9</td></tr> <tr><td>10</td><td>11</td><td>12</td><td>13</td><td>14</td><td>15</td><td>16</td></tr> <tr><td>17</td><td>18</td><td>19</td><td>20</td><td>21</td><td>22</td><td>23</td></tr> <tr><td>24</td><td>25</td><td>26</td><td>27</td><td>28</td><td>29</td><td>30</td></tr> <tr><td>31</td><td></td><td></td><td></td><td></td><td></td><td></td></tr> </table> | S | M | T | W | T | F | S |  |  |  |  |  | 1 | 2 | 3 | 4 | 5 | 6 | 7 | 8 | 9 | 10 | 11 | 12 | 13 | 14 | 15 | 16 | 17 | 18 | 19 | 20 | 21 | 22 | 23 | 24 | 25 | 26 | 27 | 28 | 29 | 30 | 31 |  |  |  |  |  |  |  | <b>1 Day 3</b><br>WP Kindergarten Registration<br>7:00 PM Parent Post HS Planning Night | <b>2 Day 4</b><br>Secondary PowerSchool Grades Portal Opens/ Report Cards Available<br>7:00 PM MS Musical<br>7:00-9:00 PM Teen Center @ NM | <b>3</b> |
| S                              | M  | T   | W  | T  | F  | S                          |   |   |  |   |   |   |   |   |   |   |   |   |    |    |    |    |    |    |    |    |    |    |    |    |    |    |    |    |    |    |    |    |    |    |  |  |  |   |   |   |   |   |   |   |   |  |  |  |  |  |   |   |   |   |   |   |   |   |   |    |    |    |    |    |    |    |    |    |    |    |    |    |    |    |    |    |    |    |    |    |    |  |  |  |  |  |  |  |   |  |          |
|                                | 1  | 2   | 3  | 4  | 5  | 6                          |   |   |  |   |   |   |   |   |   |   |   |   |    |    |    |    |    |    |    |    |    |    |    |    |    |    |    |    |    |    |    |    |    |    |  |  |  |   |   |   |   |   |   |   |   |  |  |  |  |  |   |   |   |   |   |   |   |   |   |    |    |    |    |    |    |    |    |    |    |    |    |    |    |    |    |    |    |    |    |    |    |  |  |  |  |  |  |  |   |  |          |
| 7                              | 8  | 9   | 10   | 11   | 12   | 13                         |   |   |  |   |   |   |   |   |   |   |   |   |    |    |    |    |    |    |    |    |    |    |    |    |    |    |    |    |    |    |    |    |    |    |  |  |  |   |   |   |   |   |   |   |   |  |  |  |  |  |   |   |   |   |   |   |   |   |   |    |    |    |    |    |    |    |    |    |    |    |    |    |    |    |    |    |    |    |    |    |    |  |  |  |  |  |  |  |   |  |          |
| 14                             | 15   | 16  | 17   | 18   | 19   | 20                         |   |   |  |   |   |   |   |   |   |   |   |   |    |    |    |    |    |    |    |    |    |    |    |    |    |    |    |    |    |    |    |    |    |    |  |  |  |   |   |   |   |   |   |   |   |  |  |  |  |  |   |   |   |   |   |   |   |   |   |    |    |    |    |    |    |    |    |    |    |    |    |    |    |    |    |    |    |    |    |    |    |  |  |  |  |  |  |  |   |  |          |
| 21                             | 22   | 23  | 24   | 25   | 26   | 27                         |   |   |  |   |   |   |   |   |   |   |   |   |    |    |    |    |    |    |    |    |    |    |    |    |    |    |    |    |    |    |    |    |    |    |  |  |  |   |   |   |   |   |   |   |   |  |  |  |  |  |   |   |   |   |   |   |   |   |   |    |    |    |    |    |    |    |    |    |    |    |    |    |    |    |    |    |    |    |    |    |    |  |  |  |  |  |  |  |   |  |          |
| 28                             | 29   | 30  | 31   |  |  |                            |   |   |  |   |   |   |   |   |   |   |   |   |    |    |    |    |    |    |    |    |    |    |    |    |    |    |    |    |    |    |    |    |    |    |  |  |  |   |   |   |   |   |   |   |   |  |  |  |  |  |   |   |   |   |   |   |   |   |   |    |    |    |    |    |    |    |    |    |    |    |    |    |    |    |    |    |    |    |    |    |    |  |  |  |  |  |  |  |   |  |          |
| S                              | M  | T   | W  | T  | F  | S                          |   |   |  |   |   |   |   |   |   |   |   |   |    |    |    |    |    |    |    |    |    |    |    |    |    |    |    |    |    |    |    |    |    |    |  |  |  |   |   |   |   |   |   |   |   |  |  |  |  |  |   |   |   |   |   |   |   |   |   |    |    |    |    |    |    |    |    |    |    |    |    |    |    |    |    |    |    |    |    |    |    |  |  |  |  |  |  |  |   |  |          |
|                                |  |   |  |  | 1  | 2                          |   |   |  |   |   |   |   |   |   |   |   |   |    |    |    |    |    |    |    |    |    |    |    |    |    |    |    |    |    |    |    |    |    |    |  |  |  |   |   |   |   |   |   |   |   |  |  |  |  |  |   |   |   |   |   |   |   |   |   |    |    |    |    |    |    |    |    |    |    |    |    |    |    |    |    |    |    |    |    |    |    |  |  |  |  |  |  |  |   |  |          |
| 3                              | 4  | 5   | 6  | 7  | 8  | 9                          |   |   |  |   |   |   |   |   |   |   |   |   |    |    |    |    |    |    |    |    |    |    |    |    |    |    |    |    |    |    |    |    |    |    |  |  |  |   |   |   |   |   |   |   |   |  |  |  |  |  |   |   |   |   |   |   |   |   |   |    |    |    |    |    |    |    |    |    |    |    |    |    |    |    |    |    |    |    |    |    |    |  |  |  |  |  |  |  |   |  |          |
| 10                             | 11   | 12  | 13   | 14   | 15   | 16                         |   |   |  |   |   |   |   |   |   |   |   |   |    |    |    |    |    |    |    |    |    |    |    |    |    |    |    |    |    |    |    |    |    |    |  |  |  |   |   |   |   |   |   |   |   |  |  |  |  |  |   |   |   |   |   |   |   |   |   |    |    |    |    |    |    |    |    |    |    |    |    |    |    |    |    |    |    |    |    |    |    |  |  |  |  |  |  |  |   |  |          |
| 17                             | 18   | 19  | 20   | 21   | 22   | 23                         |   |   |  |   |   |   |   |   |   |   |   |   |    |    |    |    |    |    |    |    |    |    |    |    |    |    |    |    |    |    |    |    |    |    |  |  |  |   |   |   |   |   |   |   |   |  |  |  |  |  |   |   |   |   |   |   |   |   |   |    |    |    |    |    |    |    |    |    |    |    |    |    |    |    |    |    |    |    |    |    |    |  |  |  |  |  |  |  |   |  |          |
| 24                             | 25   | 26  | 27   | 28   | 29   | 30                         |   |   |  |   |   |   |   |   |   |   |   |   |    |    |    |    |    |    |    |    |    |    |    |    |    |    |    |    |    |    |    |    |    |    |  |  |  |   |   |   |   |   |   |   |   |  |  |  |  |  |   |   |   |   |   |   |   |   |   |    |    |    |    |    |    |    |    |    |    |    |    |    |    |    |    |    |    |    |    |    |    |  |  |  |  |  |  |  |   |  |          |
| 31                             |  |   |  |  |  |                            |   |   |  |   |   |   |   |   |   |   |   |   |    |    |    |    |    |    |    |    |    |    |    |    |    |    |    |    |    |    |    |    |    |    |  |  |  |   |   |   |   |   |   |   |   |  |  |  |  |  |   |   |   |   |   |   |   |   |   |    |    |    |    |    |    |    |    |    |    |    |    |    |    |    |    |    |    |    |    |    |    |  |  |  |  |  |  |  |   |  |          |
| <b>4</b>                       | <b>5 Day 5</b><br>HS Class Night Planning Begins<br>7:00 PM Moms' & Dads' Club Mtg.  | <b>6 Day 6</b><br>3:00 PM WE Compact Mtg.<br>7:00 PM MS Musical (Snow Date)   | <b>7 Day 1</b><br>3:00 PM SM Compact Mtg.<br>6:45 PM PTA Council Mtg.<br>7:30 PM BOE Mtg. @ HS | <b>8 Day 2</b><br>3:15 PM HS Compact Mtg.                            | <b>9 Day 3</b>   | <b>10</b><br>ACT Test Date |   |   |  |   |   |   |   |   |   |   |   |   |    |    |    |    |    |    |    |    |    |    |    |    |    |    |    |    |    |    |    |    |    |    |  |  |  |   |   |   |   |   |   |   |   |  |  |  |  |  |   |   |   |   |   |   |   |   |   |    |    |    |    |    |    |    |    |    |    |    |    |    |    |    |    |    |    |    |    |    |    |  |  |  |  |  |  |  |   |  |          |
| <b>11</b>                      | <b>12 Day 4</b><br>10:00 AM KC Parent Coffee Hour<br>6:30-8:00 PM Adult Education In-Person Spring Registration<br>7:00 PM PTA Founders' Day @HS (All Welcome)   | <b>13 Day 5</b><br>7:00 PM SEPTA Mtg. @ HS  | <b>14 Day 6</b><br><b>Ash Wednesday</b><br>9:00 AM Supt. PTA Council Mtg.                      | <b>15 Day 1</b><br>3:15 PM MS Compact Mtg.<br>7:00 PM WP Musical     | <b>16 Day 2</b><br>SM PTA Warm & Fuzzy Day<br>HS Senior Scholarship Applications Due<br>7:00 PM WP Musical (Snow Date) | <b>17</b>                  |   |   |  |   |   |   |   |   |   |   |   |   |    |    |    |    |    |    |    |    |    |    |    |    |    |    |    |    |    |    |    |    |    |    |  |  |  |   |   |   |   |   |   |   |   |  |  |  |  |  |   |   |   |   |   |   |   |   |   |    |    |    |    |    |    |    |    |    |    |    |    |    |    |    |    |    |    |    |    |    |    |  |  |  |  |  |  |  |   |  |          |
| <b>18</b>                      | <b>19</b><br><b>Presidents Day</b>   | <b>20</b>   | <b>21</b>  | <b>22</b>  | <b>23</b>  | <b>24</b>                  |   |   |  |   |   |   |   |   |   |   |   |   |    |    |    |    |    |    |    |    |    |    |    |    |    |    |    |    |    |    |    |    |    |    |  |  |  |   |   |   |   |   |   |   |   |  |  |  |  |  |   |   |   |   |   |   |   |   |   |    |    |    |    |    |    |    |    |    |    |    |    |    |    |    |    |    |    |    |    |    |    |  |  |  |  |  |  |  |   |  |          |
| WINTER RECESS – Schools Closed |  |   |  |  |  |                            |   |   |  |   |   |   |   |   |   |   |   |   |    |    |    |    |    |    |    |    |    |    |    |    |    |    |    |    |    |    |    |    |    |    |  |  |  |   |   |   |   |   |   |   |   |  |  |  |  |  |   |   |   |   |   |   |   |   |   |    |    |    |    |    |    |    |    |    |    |    |    |    |    |    |    |    |    |    |    |    |    |  |  |  |  |  |  |  |   |  |          |
| <b>25</b>                      | <b>26 Day 3</b><br>Adult Education Spring Classes Begin  | <b>27 Day 4</b><br>HS Sports Night Events<br>2:00 PM KC Compact Mtg.<br>3:00 PM NM Compact Mtg.<br>3:10 PM WP Compact Mtg.<br>7:30 PM NM PTA Mtg. | <b>28 Day 5</b><br>HS Sports Night Events<br>9:00 AM PTA Curriculum Mtg.                       | <b>29 Day 6</b><br>HS Sports Night Events<br>7:00 PM WE Science Fair |  |                            |   |   |  |   |   |   |   |   |   |   |   |   |    |    |    |    |    |    |    |    |    |    |    |    |    |    |    |    |    |    |    |    |    |    |  |  |  |   |   |   |   |   |   |   |   |  |  |  |  |  |   |   |   |   |   |   |   |   |   |    |    |    |    |    |    |    |    |    |    |    |    |    |    |    |    |    |    |    |    |    |    |  |  |  |  |  |  |  |   |  |          |

All visitors must have an appointment to meet with staff in any school building. Please call ahead. Thank you!

# MARCH 2024

Visit [www.lynbrookschoools.org](http://www.lynbrookschoools.org) for updates.

| SUNDAY                                       | MONDAY  | TUESDAY   | WEDNESDAY   | THURSDAY  | FRIDAY   | SATURDAY  |
|--|---|---|---|---|--|---|
|  | <div> <b>FEBRUARY 2024</b><br/> S M T W T F S<br/> <br/> 1 2 3<br/> 4 5 6 7 8 9 10<br/> 11 12 13 14 15 16 17<br/> 18 19 20 21 22 23 24<br/> 25 26 27 28 29 </div>   | <div> <b>APRIL 2024</b><br/> S M T W T F S<br/> <br/> 1 2 3 4 5 6<br/> 7 8 9 10 11 12 13<br/> 14 15 16 17 18 19 20<br/> 21 22 23 24 25 26 27<br/> 28 29 30 </div> |   |   | <b>1 Day 1</b><br>Elementary Marking Period Ends<br><br>MS Special Persons' Event #1 | <b>2</b>  |
| <b>3</b>                                     | <b>4 Day 2</b><br><br>Varsity & JV Spring Sports Physicals Due<br>MS/WE/WP PARP Week<br><br>7:00 PM Moms' & Dads' Club Mtg.   | <b>5 Day 3</b><br><br>MS/WE/WP PARP Week<br><br>3:00 PM WE Compact Mtg.<br>7:00 PM HS Trade School/ Apprenticeship Fair<br>7:30 PM Friends of Lynbrook Music Mtg. | <b>6 Day 4</b><br><br>MS/WE/WP PARP Week<br><br>3:00 PM SM Compact Mtg.<br>7:30 PM Budget Work Session @ HS   | <b>7 Day 5</b><br><br>MS/WE/WP PARP Week<br><br>3:15 PM HS Compact Mtg.<br>7:00 PM MS PTA Mtg./ Nominations<br>7:00 PM NM Musical   | <b>8 Day 6</b><br><br>MS/WE/WP PARP Week<br>7:00 PM NM Musical                       | <b>9</b><br><br>SAT Test Date<br><br>7:00 PM NM Musical |
| <b>10</b><br><br>Daylight Saving Time Begins | <b>11 Day 1</b><br><br><b>Ramadan</b><br>Varsity & JV Baseball, Flag Football, Lacrosse, Softball & Track Begin<br><br>7:30 PM HS PTA Mtg.  | <b>12 Day 2</b><br><br>7:00 PM SEPTA Mtg. @ HS  | <b>13 Day 3</b><br><br>KC Graduation Picture Day<br>9:00 AM PTA Council Mtg.<br>5:45-9:45 PM HS Class Night Dress Rehearsal<br>7:30 PM BOE Mtg. @ HS            | <b>14 Day 4</b><br><br><b>Elementary Conference Day</b><br><b>11:20 AM Early Dismissal</b><br>5:45-9:45 PM HS Class Night Dress Rehearsal<br>7:30 PM SM PTA Mtg./ Nominations | <b>15 Day 5</b><br><br>7:30 PM HS Class Night Skits                                  | <b>16</b>   |
| <b>17</b>                                    | <b>18 Day 6</b><br><br><b>Elementary Conference Day</b><br><b>11:20 AM Early Dismissal</b><br>Varsity Badminton, Golf & Tennis Begin<br><br>6:00 PM WE Art Show<br>6:30 PM MS Art Show<br>7:00 PM WP Art Show | <b>19 Day 1</b><br><br>3:10 PM WP Compact Mtg.<br>7:00 PM PTA Parent University Presentation (All Welcome)  | <b>20 Day 2</b><br><br>NM/SM Health Fair<br>9:00 AM PTA Curriculum Mtg.<br>3:00 PM HS Senior Class/ Senior Athlete Pictures<br>7:30 PM WP PTA Mtg./ Nominations | <b>21 Day 3</b><br><br>9:00 AM WE PTA Mtg./ Nominations/Reflections<br>3:15 PM MS Compact Mtg.<br>7:00 PM SM Musical  | <b>22 Day 4</b><br><br>7:00 PM SM Musical  | <b>23</b><br><br>7:00 PM SM Musical                     |
| <b>24 Palm Sunday</b><br><br><b>Purim</b>    | <b>25 Day 5</b><br><br>NM/SM Spring Sports Begin<br>3:00 PM NM Compact Mtg.<br>7:30 PM NM PTA Mtg.  | <b>26 Day 6</b><br><br>2:00 PM KC Compact Mtg.<br>7:00 PM HS Jazz and Pop Concert   | <b>27 Day 1</b>   | <b>28</b><br><br><b>Holy Thursday</b>   | <b>29</b><br><br><b>Good Friday</b>  | <b>30</b>   |
| <b>31</b><br><br><b>Easter</b>               |   |   |   | <b>EASTER BREAK – Schools Closed</b>  |  |   |

All visitors must have an appointment to meet with staff in any school building. Please call ahead. Thank you!

# APRIL 2024

Visit [www.lynbrookschools.org](http://www.lynbrookschools.org) for updates.

| SUNDAY                                | MONDAY   | TUESDAY  | WEDNESDAY   | THURSDAY  | FRIDAY   | SATURDAY                               |   |   |   |   |   |  |  |  |  |  |   |   |   |   |   |   |   |   |   |    |    |    |    |    |    |    |    |    |    |    |    |    |    |    |    |    |    |    |    |    |    |  |  |  |  |  |  |  |   |   |   |   |   |   |   |  |  |  |  |   |   |   |   |   |   |   |   |   |    |    |    |    |    |    |    |    |    |    |    |    |    |    |    |    |    |    |    |    |    |    |  |
|---------------------------------------|--|--|---|---|--|--|---|---|---|---|---|--|--|--|--|--|---|---|---|---|---|---|---|---|---|----|----|----|----|----|----|----|----|----|----|----|----|----|----|----|----|----|----|----|----|----|----|--|--|--|--|--|--|--|---|---|---|---|---|---|---|--|--|--|--|---|---|---|---|---|---|---|---|---|----|----|----|----|----|----|----|----|----|----|----|----|----|----|----|----|----|----|----|----|----|----|--|
|                                       | 1<br><b>Schools Closed</b>   | 2<br><b>Day 2</b><br>7:00 PM Moms' & Dads' Club Mtg.<br>7:30 PM PTA Council Mtg.                                   | 3<br><b>Day 3</b><br>NM Gr. 8 Frost Valley<br>7:00 PM HS Gr. 9-10 College and Career Night  | 4<br><b>Day 4</b><br>NM Gr. 8 Frost Valley<br>WE Book Fair<br>3:15 PM HS Compact Mtg.<br>6:00-8:00 PM WE Evening Book Fair<br>7:00 PM SM Select Concert @ HS  | 5<br><b>Day 5</b><br>WE Book Fair<br>Secondary Marking Period Ends/PowerSchool Grades Portal Closes<br>NM Gr. 8 Frost Valley<br>7:00 PM PTA Staff Volleyball Game                            | 6                                      |   |   |   |   |   |  |  |  |  |  |   |   |   |   |   |   |   |   |   |    |    |    |    |    |    |    |    |    |    |    |    |    |    |    |    |    |    |    |    |    |    |  |  |  |  |  |  |  |   |   |   |   |   |   |   |  |  |  |  |   |   |   |   |   |   |   |   |   |    |    |    |    |    |    |    |    |    |    |    |    |    |    |    |    |    |    |    |    |    |    |  |
| 7                                     | 8<br><b>Day 6</b><br>7:30 PM HS PTA Mtg.   | 9<br><b>Day 1</b><br>3:00 PM WE Compact Mtg.   | 10<br><b>Day 2</b><br><b>Eid al-Fitr</b><br>9:00 AM Supt. PTA Council Mtg.<br>3:00 PM SM Compact Mtg.<br>7:00 PM SEPTA Mtg. @ HS                          | 11<br><b>Day 3</b><br>NYS ELA Assessment Gr. 3-4, 6-8<br>KC Book Fair<br>6:30-8:00 PM KC Book Fair & Art Show<br>6:30 PM WE PTA Mtg./Elections<br>7:00-9:00 PM NM/SM Art Show   | 12<br><b>Day 4</b><br>NYS ELA Assessment Gr. 3-4, 6-8<br>Secondary PowerSchool Grades Portal Opens/Report Cards Available<br>KC Book Fair<br>MS Special Persons' Event #2<br>7:00 PM HS Play | 13<br>ACT Test Date<br>7:00 PM HS Play |   |   |   |   |   |  |  |  |  |  |   |   |   |   |   |   |   |   |   |    |    |    |    |    |    |    |    |    |    |    |    |    |    |    |    |    |    |    |    |    |    |  |  |  |  |  |  |  |   |   |   |   |   |   |   |  |  |  |  |   |   |   |   |   |   |   |   |   |    |    |    |    |    |    |    |    |    |    |    |    |    |    |    |    |    |    |    |    |    |    |  |
| 14                                    | 15<br><b>Day 5</b><br>3:00 PM NM Compact Mtg.<br>6:30 PM MS PTA Mtg./Elections<br>7:30 PM NM PTA Mtg./Elections<br>7:30 PM SM PTA Mtg./Elections | 16<br><b>Day 6</b><br>NYS ELA Assessment Gr.5<br>3:10 PM WP Compact Mtg.<br>7:30 PM BOCES Budget/Regular Mtg. @ HS | 17<br><b>Day 1</b><br>NYS ELA Assessment Gr.5<br>9:00 AM PTA Curriculum Mtg.<br>2:00 PM KC Compact Mtg.<br>7:00 PM HS Tri-M Music Honor Society Induction | 18<br><b>Day 2</b><br>KC Multicultural Festival<br>3:15 PM MS Compact Mtg.<br>7:00 PM NM Select Concert @ HS<br>7:30 PM WP PTA Mtg./Elections   | 19<br><b>Day 3</b>   | 20                                     |   |   |   |   |   |  |  |  |  |  |   |   |   |   |   |   |   |   |   |    |    |    |    |    |    |    |    |    |    |    |    |    |    |    |    |    |    |    |    |    |    |  |  |  |  |  |  |  |   |   |   |   |   |   |   |  |  |  |  |   |   |   |   |   |   |   |   |   |    |    |    |    |    |    |    |    |    |    |    |    |    |    |    |    |    |    |    |    |    |    |  |
| 21                                    | 22   | 23<br><b>Passover</b>  | 24  | 25  | 26   | 27                                     |   |   |   |   |   |  |  |  |  |  |   |   |   |   |   |   |   |   |   |    |    |    |    |    |    |    |    |    |    |    |    |    |    |    |    |    |    |    |    |    |    |  |  |  |  |  |  |  |   |   |   |   |   |   |   |  |  |  |  |   |   |   |   |   |   |   |   |   |    |    |    |    |    |    |    |    |    |    |    |    |    |    |    |    |    |    |    |    |    |    |  |
| <b>SPRING RECESS – Schools Closed</b> |  |  |   |   |  |  |   |   |   |   |   |  |  |  |  |  |   |   |   |   |   |   |   |   |   |    |    |    |    |    |    |    |    |    |    |    |    |    |    |    |    |    |    |    |    |    |    |  |  |  |  |  |  |  |   |   |   |   |   |   |   |  |  |  |  |   |   |   |   |   |   |   |   |   |    |    |    |    |    |    |    |    |    |    |    |    |    |    |    |    |    |    |    |    |    |    |  |
| 28                                    | 29   | 30   |   |   |  |  |   |   |   |   |   |  |  |  |  |  |   |   |   |   |   |   |   |   |   |    |    |    |    |    |    |    |    |    |    |    |    |    |    |    |    |    |    |    |    |    |    |  |  |  |  |  |  |  |   |   |   |   |   |   |   |  |  |  |  |   |   |   |   |   |   |   |   |   |    |    |    |    |    |    |    |    |    |    |    |    |    |    |    |    |    |    |    |    |    |    |  |
| <b>SPRING RECESS – Schools Closed</b> |  |  |   | <div>MARCH 2024</div> <table> <tr><td>S</td><td>M</td><td>T</td><td>W</td><td>T</td><td>F</td><td>S</td></tr> <tr><td></td><td></td><td></td><td></td><td></td><td>1</td><td>2</td></tr> <tr><td>3</td><td>4</td><td>5</td><td>6</td><td>7</td><td>8</td><td>9</td></tr> <tr><td>10</td><td>11</td><td>12</td><td>13</td><td>14</td><td>15</td><td>16</td></tr> <tr><td>17</td><td>18</td><td>19</td><td>20</td><td>21</td><td>22</td><td>23</td></tr> <tr><td>24</td><td>25</td><td>26</td><td>27</td><td>28</td><td>29</td><td>30</td></tr> <tr><td>31</td><td></td><td></td><td></td><td></td><td></td><td></td></tr> </table> | S  | M                                      | T | W | T | F | S |  |  |  |  |  | 1 | 2 | 3 | 4 | 5 | 6 | 7 | 8 | 9 | 10 | 11 | 12 | 13 | 14 | 15 | 16 | 17 | 18 | 19 | 20 | 21 | 22 | 23 | 24 | 25 | 26 | 27 | 28 | 29 | 30 | 31 |  |  |  |  |  |  | <div>MAY 2024</div> <table> <tr><td>S</td><td>M</td><td>T</td><td>W</td><td>T</td><td>F</td><td>S</td></tr> <tr><td></td><td></td><td></td><td></td><td>1</td><td>2</td><td>3</td></tr> <tr><td>4</td><td>5</td><td>6</td><td>7</td><td>8</td><td>9</td><td>10</td></tr> <tr><td>11</td><td>12</td><td>13</td><td>14</td><td>15</td><td>16</td><td>17</td></tr> <tr><td>18</td><td>19</td><td>20</td><td>21</td><td>22</td><td>23</td><td>24</td></tr> <tr><td>25</td><td>26</td><td>27</td><td>28</td><td>29</td><td>30</td><td>31</td></tr> </table> | S | M | T | W | T | F | S |  |  |  |  | 1 | 2 | 3 | 4 | 5 | 6 | 7 | 8 | 9 | 10 | 11 | 12 | 13 | 14 | 15 | 16 | 17 | 18 | 19 | 20 | 21 | 22 | 23 | 24 | 25 | 26 | 27 | 28 | 29 | 30 | 31 |  |
| S                                     | M  | T  | W   | T   | F  | S                                      |   |   |   |   |   |  |  |  |  |  |   |   |   |   |   |   |   |   |   |    |    |    |    |    |    |    |    |    |    |    |    |    |    |    |    |    |    |    |    |    |    |  |  |  |  |  |  |  |   |   |   |   |   |   |   |  |  |  |  |   |   |   |   |   |   |   |   |   |    |    |    |    |    |    |    |    |    |    |    |    |    |    |    |    |    |    |    |    |    |    |  |
|                                       |  |  |   |   | 1  | 2                                      |   |   |   |   |   |  |  |  |  |  |   |   |   |   |   |   |   |   |   |    |    |    |    |    |    |    |    |    |    |    |    |    |    |    |    |    |    |    |    |    |    |  |  |  |  |  |  |  |   |   |   |   |   |   |   |  |  |  |  |   |   |   |   |   |   |   |   |   |    |    |    |    |    |    |    |    |    |    |    |    |    |    |    |    |    |    |    |    |    |    |  |
| 3                                     | 4  | 5  | 6   | 7   | 8  | 9                                      |   |   |   |   |   |  |  |  |  |  |   |   |   |   |   |   |   |   |   |    |    |    |    |    |    |    |    |    |    |    |    |    |    |    |    |    |    |    |    |    |    |  |  |  |  |  |  |  |   |   |   |   |   |   |   |  |  |  |  |   |   |   |   |   |   |   |   |   |    |    |    |    |    |    |    |    |    |    |    |    |    |    |    |    |    |    |    |    |    |    |  |
| 10                                    | 11   | 12   | 13  | 14  | 15   | 16                                     |   |   |   |   |   |  |  |  |  |  |   |   |   |   |   |   |   |   |   |    |    |    |    |    |    |    |    |    |    |    |    |    |    |    |    |    |    |    |    |    |    |  |  |  |  |  |  |  |   |   |   |   |   |   |   |  |  |  |  |   |   |   |   |   |   |   |   |   |    |    |    |    |    |    |    |    |    |    |    |    |    |    |    |    |    |    |    |    |    |    |  |
| 17                                    | 18   | 19   | 20  | 21  | 22   | 23                                     |   |   |   |   |   |  |  |  |  |  |   |   |   |   |   |   |   |   |   |    |    |    |    |    |    |    |    |    |    |    |    |    |    |    |    |    |    |    |    |    |    |  |  |  |  |  |  |  |   |   |   |   |   |   |   |  |  |  |  |   |   |   |   |   |   |   |   |   |    |    |    |    |    |    |    |    |    |    |    |    |    |    |    |    |    |    |    |    |    |    |  |
| 24                                    | 25   | 26   | 27  | 28  | 29   | 30                                     |   |   |   |   |   |  |  |  |  |  |   |   |   |   |   |   |   |   |   |    |    |    |    |    |    |    |    |    |    |    |    |    |    |    |    |    |    |    |    |    |    |  |  |  |  |  |  |  |   |   |   |   |   |   |   |  |  |  |  |   |   |   |   |   |   |   |   |   |    |    |    |    |    |    |    |    |    |    |    |    |    |    |    |    |    |    |    |    |    |    |  |
| 31                                    |  |  |   |   |  |  |   |   |   |   |   |  |  |  |  |  |   |   |   |   |   |   |   |   |   |    |    |    |    |    |    |    |    |    |    |    |    |    |    |    |    |    |    |    |    |    |    |  |  |  |  |  |  |  |   |   |   |   |   |   |   |  |  |  |  |   |   |   |   |   |   |   |   |   |    |    |    |    |    |    |    |    |    |    |    |    |    |    |    |    |    |    |    |    |    |    |  |
| S                                     | M  | T  | W   | T   | F  | S                                      |   |   |   |   |   |  |  |  |  |  |   |   |   |   |   |   |   |   |   |    |    |    |    |    |    |    |    |    |    |    |    |    |    |    |    |    |    |    |    |    |    |  |  |  |  |  |  |  |   |   |   |   |   |   |   |  |  |  |  |   |   |   |   |   |   |   |   |   |    |    |    |    |    |    |    |    |    |    |    |    |    |    |    |    |    |    |    |    |    |    |  |
|                                       |  |  |   | 1   | 2  | 3                                      |   |   |   |   |   |  |  |  |  |  |   |   |   |   |   |   |   |   |   |    |    |    |    |    |    |    |    |    |    |    |    |    |    |    |    |    |    |    |    |    |    |  |  |  |  |  |  |  |   |   |   |   |   |   |   |  |  |  |  |   |   |   |   |   |   |   |   |   |    |    |    |    |    |    |    |    |    |    |    |    |    |    |    |    |    |    |    |    |    |    |  |
| 4                                     | 5  | 6  | 7   | 8   | 9  | 10                                     |   |   |   |   |   |  |  |  |  |  |   |   |   |   |   |   |   |   |   |    |    |    |    |    |    |    |    |    |    |    |    |    |    |    |    |    |    |    |    |    |    |  |  |  |  |  |  |  |   |   |   |   |   |   |   |  |  |  |  |   |   |   |   |   |   |   |   |   |    |    |    |    |    |    |    |    |    |    |    |    |    |    |    |    |    |    |    |    |    |    |  |
| 11                                    | 12   | 13   | 14  | 15  | 16   | 17                                     |   |   |   |   |   |  |  |  |  |  |   |   |   |   |   |   |   |   |   |    |    |    |    |    |    |    |    |    |    |    |    |    |    |    |    |    |    |    |    |    |    |  |  |  |  |  |  |  |   |   |   |   |   |   |   |  |  |  |  |   |   |   |   |   |   |   |   |   |    |    |    |    |    |    |    |    |    |    |    |    |    |    |    |    |    |    |    |    |    |    |  |
| 18                                    | 19   | 20   | 21  | 22  | 23   | 24                                     |   |   |   |   |   |  |  |  |  |  |   |   |   |   |   |   |   |   |   |    |    |    |    |    |    |    |    |    |    |    |    |    |    |    |    |    |    |    |    |    |    |  |  |  |  |  |  |  |   |   |   |   |   |   |   |  |  |  |  |   |   |   |   |   |   |   |   |   |    |    |    |    |    |    |    |    |    |    |    |    |    |    |    |    |    |    |    |    |    |    |  |
| 25                                    | 26   | 27   | 28  | 29  | 30   | 31                                     |   |   |   |   |   |  |  |  |  |  |   |   |   |   |   |   |   |   |   |    |    |    |    |    |    |    |    |    |    |    |    |    |    |    |    |    |    |    |    |    |    |  |  |  |  |  |  |  |   |   |   |   |   |   |   |  |  |  |  |   |   |   |   |   |   |   |   |   |    |    |    |    |    |    |    |    |    |    |    |    |    |    |    |    |    |    |    |    |    |    |  |

All visitors must have an appointment to meet with staff in any school building. Please call ahead. Thank you!

# MAY 2024

Visit [www.lynbrookschoools.org](http://www.lynbrookschoools.org) for updates.

| SUNDAY                 | MONDAY   | TUESDAY   | WEDNESDAY  | THURSDAY  | FRIDAY   | SATURDAY   |   |   |   |   |   |   |   |   |  |   |   |   |    |    |    |    |    |    |    |    |    |    |    |    |    |    |    |    |    |    |    |    |    |  |  |  |  |  |   |   |   |   |   |   |   |  |  |  |  |  |  |   |   |   |   |   |   |   |   |   |    |    |    |    |    |    |    |    |    |    |    |    |    |    |    |    |    |    |    |    |    |  |  |  |  |  |  |  |   |  |                           |
|------------------------|--|---|--|---|--|--|---|---|---|---|---|---|---|---|--|---|---|---|----|----|----|----|----|----|----|----|----|----|----|----|----|----|----|----|----|----|----|----|----|--|--|--|--|--|---|---|---|---|---|---|---|--|--|--|--|--|--|---|---|---|---|---|---|---|---|---|----|----|----|----|----|----|----|----|----|----|----|----|----|----|----|----|----|----|----|----|----|--|--|--|--|--|--|--|---|--|---------------------------|
|                        | <div>APRIL 2024</div> <table> <tr><td>S</td><td>M</td><td>T</td><td>W</td><td>T</td><td>F</td><td>S</td></tr> <tr><td>1</td><td>2</td><td>3</td><td>4</td><td>5</td><td>6</td><td></td></tr> <tr><td>7</td><td>8</td><td>9</td><td>10</td><td>11</td><td>12</td><td>13</td></tr> <tr><td>14</td><td>15</td><td>16</td><td>17</td><td>18</td><td>19</td><td>20</td></tr> <tr><td>21</td><td>22</td><td>23</td><td>24</td><td>25</td><td>26</td><td>27</td></tr> <tr><td>28</td><td>29</td><td>30</td><td></td><td></td><td></td><td></td></tr> </table> | S   | M  | T   | W  | T  | F | S | 1 | 2 | 3 | 4 | 5 | 6 |  | 7 | 8 | 9 | 10 | 11 | 12 | 13 | 14 | 15 | 16 | 17 | 18 | 19 | 20 | 21 | 22 | 23 | 24 | 25 | 26 | 27 | 28 | 29 | 30 |  |  |  |  | <div>JUNE 2024</div> <table> <tr><td>S</td><td>M</td><td>T</td><td>W</td><td>T</td><td>F</td><td>S</td></tr> <tr><td></td><td></td><td></td><td></td><td></td><td></td><td>1</td></tr> <tr><td>2</td><td>3</td><td>4</td><td>5</td><td>6</td><td>7</td><td>8</td></tr> <tr><td>9</td><td>10</td><td>11</td><td>12</td><td>13</td><td>14</td><td>15</td></tr> <tr><td>16</td><td>17</td><td>18</td><td>19</td><td>20</td><td>21</td><td>22</td></tr> <tr><td>23</td><td>24</td><td>25</td><td>26</td><td>27</td><td>28</td><td>29</td></tr> <tr><td>30</td><td></td><td></td><td></td><td></td><td></td><td></td></tr> </table> | S | M | T | W | T | F | S |  |  |  |  |  |  | 1 | 2 | 3 | 4 | 5 | 6 | 7 | 8 | 9 | 10 | 11 | 12 | 13 | 14 | 15 | 16 | 17 | 18 | 19 | 20 | 21 | 22 | 23 | 24 | 25 | 26 | 27 | 28 | 29 | 30 |  |  |  |  |  |  | <b>1 Day 4</b><br>NM/SM Staff Appreciation Luncheon<br>7:30 PM HS National Honor Society Induction | <b>2 Day 5</b><br>NYS Math Assessment Gr. 6-8<br>6:30 PM MS Gr. 4-5 Science Fair<br>7:00 PM WP Science Fair<br>7:30 PM Friends of Lynbrook Music Mtg. | <b>3 Day 6</b><br>KC/HS Staff Appreciation Luncheon<br>NYS Math Assessment Gr. 6-8 | <b>4</b><br>SAT Test Date |
| S                      | M  | T   | W  | T   | F  | S  |   |   |   |   |   |   |   |   |  |   |   |   |    |    |    |    |    |    |    |    |    |    |    |    |    |    |    |    |    |    |    |    |    |  |  |  |  |  |   |   |   |   |   |   |   |  |  |  |  |  |  |   |   |   |   |   |   |   |   |   |    |    |    |    |    |    |    |    |    |    |    |    |    |    |    |    |    |    |    |    |    |  |  |  |  |  |  |  |   |  |                           |
| 1                      | 2  | 3   | 4  | 5   | 6  |  |   |   |   |   |   |   |   |   |  |   |   |   |    |    |    |    |    |    |    |    |    |    |    |    |    |    |    |    |    |    |    |    |    |  |  |  |  |  |   |   |   |   |   |   |   |  |  |  |  |  |  |   |   |   |   |   |   |   |   |   |    |    |    |    |    |    |    |    |    |    |    |    |    |    |    |    |    |    |    |    |    |  |  |  |  |  |  |  |   |  |                           |
| 7                      | 8  | 9   | 10   | 11  | 12   | 13   |   |   |   |   |   |   |   |   |  |   |   |   |    |    |    |    |    |    |    |    |    |    |    |    |    |    |    |    |    |    |    |    |    |  |  |  |  |  |   |   |   |   |   |   |   |  |  |  |  |  |  |   |   |   |   |   |   |   |   |   |    |    |    |    |    |    |    |    |    |    |    |    |    |    |    |    |    |    |    |    |    |  |  |  |  |  |  |  |   |  |                           |
| 14                     | 15   | 16  | 17   | 18  | 19   | 20   |   |   |   |   |   |   |   |   |  |   |   |   |    |    |    |    |    |    |    |    |    |    |    |    |    |    |    |    |    |    |    |    |    |  |  |  |  |  |   |   |   |   |   |   |   |  |  |  |  |  |  |   |   |   |   |   |   |   |   |   |    |    |    |    |    |    |    |    |    |    |    |    |    |    |    |    |    |    |    |    |    |  |  |  |  |  |  |  |   |  |                           |
| 21                     | 22   | 23  | 24   | 25  | 26   | 27   |   |   |   |   |   |   |   |   |  |   |   |   |    |    |    |    |    |    |    |    |    |    |    |    |    |    |    |    |    |    |    |    |    |  |  |  |  |  |   |   |   |   |   |   |   |  |  |  |  |  |  |   |   |   |   |   |   |   |   |   |    |    |    |    |    |    |    |    |    |    |    |    |    |    |    |    |    |    |    |    |    |  |  |  |  |  |  |  |   |  |                           |
| 28                     | 29   | 30  |  |   |  |  |   |   |   |   |   |   |   |   |  |   |   |   |    |    |    |    |    |    |    |    |    |    |    |    |    |    |    |    |    |    |    |    |    |  |  |  |  |  |   |   |   |   |   |   |   |  |  |  |  |  |  |   |   |   |   |   |   |   |   |   |    |    |    |    |    |    |    |    |    |    |    |    |    |    |    |    |    |    |    |    |    |  |  |  |  |  |  |  |   |  |                           |
| S                      | M  | T   | W  | T   | F  | S  |   |   |   |   |   |   |   |   |  |   |   |   |    |    |    |    |    |    |    |    |    |    |    |    |    |    |    |    |    |    |    |    |    |  |  |  |  |  |   |   |   |   |   |   |   |  |  |  |  |  |  |   |   |   |   |   |   |   |   |   |    |    |    |    |    |    |    |    |    |    |    |    |    |    |    |    |    |    |    |    |    |  |  |  |  |  |  |  |   |  |                           |
|                        |  |   |  |   |  | 1  |   |   |   |   |   |   |   |   |  |   |   |   |    |    |    |    |    |    |    |    |    |    |    |    |    |    |    |    |    |    |    |    |    |  |  |  |  |  |   |   |   |   |   |   |   |  |  |  |  |  |  |   |   |   |   |   |   |   |   |   |    |    |    |    |    |    |    |    |    |    |    |    |    |    |    |    |    |    |    |    |    |  |  |  |  |  |  |  |   |  |                           |
| 2                      | 3  | 4   | 5  | 6   | 7  | 8  |   |   |   |   |   |   |   |   |  |   |   |   |    |    |    |    |    |    |    |    |    |    |    |    |    |    |    |    |    |    |    |    |    |  |  |  |  |  |   |   |   |   |   |   |   |  |  |  |  |  |  |   |   |   |   |   |   |   |   |   |    |    |    |    |    |    |    |    |    |    |    |    |    |    |    |    |    |    |    |    |    |  |  |  |  |  |  |  |   |  |                           |
| 9                      | 10   | 11  | 12   | 13  | 14   | 15   |   |   |   |   |   |   |   |   |  |   |   |   |    |    |    |    |    |    |    |    |    |    |    |    |    |    |    |    |    |    |    |    |    |  |  |  |  |  |   |   |   |   |   |   |   |  |  |  |  |  |  |   |   |   |   |   |   |   |   |   |    |    |    |    |    |    |    |    |    |    |    |    |    |    |    |    |    |    |    |    |    |  |  |  |  |  |  |  |   |  |                           |
| 16                     | 17   | 18  | 19   | 20  | 21   | 22   |   |   |   |   |   |   |   |   |  |   |   |   |    |    |    |    |    |    |    |    |    |    |    |    |    |    |    |    |    |    |    |    |    |  |  |  |  |  |   |   |   |   |   |   |   |  |  |  |  |  |  |   |   |   |   |   |   |   |   |   |    |    |    |    |    |    |    |    |    |    |    |    |    |    |    |    |    |    |    |    |    |  |  |  |  |  |  |  |   |  |                           |
| 23                     | 24   | 25  | 26   | 27  | 28   | 29   |   |   |   |   |   |   |   |   |  |   |   |   |    |    |    |    |    |    |    |    |    |    |    |    |    |    |    |    |    |    |    |    |    |  |  |  |  |  |   |   |   |   |   |   |   |  |  |  |  |  |  |   |   |   |   |   |   |   |   |   |    |    |    |    |    |    |    |    |    |    |    |    |    |    |    |    |    |    |    |    |    |  |  |  |  |  |  |  |   |  |                           |
| 30                     |  |   |  |   |  |  |   |   |   |   |   |   |   |   |  |   |   |   |    |    |    |    |    |    |    |    |    |    |    |    |    |    |    |    |    |    |    |    |    |  |  |  |  |  |   |   |   |   |   |   |   |  |  |  |  |  |  |   |   |   |   |   |   |   |   |   |    |    |    |    |    |    |    |    |    |    |    |    |    |    |    |    |    |    |    |    |    |  |  |  |  |  |  |  |   |  |                           |
| <b>5</b>               | <b>6 Day 1</b><br>6:00 PM Moms' & Dads' Club Mtg.<br>7:00 PM Meet the Candidates Night   | <b>7 Day 2</b><br>NYS Math Assessment Gr. 3-5<br>3:00 PM WE Compact Mtg.<br>6:30 PM HS Science Research Symposium   | <b>8 Day 3</b><br>NYS Math Assessment Gr. 3-5<br>8:45 AM PTA Calendar Mtg.<br>12:15 PM PTA Outgoing Presidents' Luncheon<br>3:00 PM SM Compact Mtg.<br>7:30 PM Budget Hearing/BOE Mtg. @ HS  | <b>9 Day 4 Ascension Thursday</b><br>MS Spring Picture Day<br>WE Staff Appreciation Luncheon<br>WP Plant Sale<br>3:15 PM HS Compact Mtg.<br>7:00 PM WE PTA Mtg.<br>7:00 PM WP Spring Concert @ HS | <b>10 Day 5</b><br>KC Family Fun Night<br>MS/WP Staff Appreciation Luncheon<br>NM Spring BBQ<br>NM Gr. 7 Game Day<br>SM Gr. 7 Games/BBQ<br>MS/WE/WP Plant Sale | <b>11</b><br>Moms' and Dads' Color Run             |   |   |   |   |   |   |   |   |  |   |   |   |    |    |    |    |    |    |    |    |    |    |    |    |    |    |    |    |    |    |    |    |    |  |  |  |  |  |   |   |   |   |   |   |   |  |  |  |  |  |  |   |   |   |   |   |   |   |   |   |    |    |    |    |    |    |    |    |    |    |    |    |    |    |    |    |    |    |    |    |    |  |  |  |  |  |  |  |   |  |                           |
| <b>12 Mother's Day</b> | <b>13 Day 6</b><br>KC Incoming Student Screening<br>7:00 PM MS Spring Concert @ HS   | <b>14 Day 1</b><br>KC Incoming Student Screening<br>MS BOGO Book Fair<br>7:00 PM WE Spring Concert @ HS<br>7:30 PM SM PTA Mtg./Installations  | <b>15 Day 2 Last Day to Register to Vote</b><br>NM Gr. 6 Game Day<br>SM Gr. 6 Games/BBQ<br>MS BOGO Book Fair<br>9:00 AM PTA Council Mtg.<br>7:00 PM MS PTA Mtg./Installations<br>7:00 PM HS Mandatory Senior/Parent Pre-Prom Mtg.<br>7:30 PM WP PTA Mtg./Installations | <b>16 Day 3</b><br>NYS ELS Gr. 5<br>WP PTA Spring Fundraiser<br>3:15 PM MS Compact Mtg.<br>7:00 PM NM Spring Concert @ HS   | <b>17 Day 4</b><br>KC Family Fun Night (Rain Date)<br>WP Cultural Fair<br>NM/SM Career Fair  | <b>18</b><br>Moms' and Dads' Color Run (Rain Date) |   |   |   |   |   |   |   |   |  |   |   |   |    |    |    |    |    |    |    |    |    |    |    |    |    |    |    |    |    |    |    |    |    |  |  |  |  |  |   |   |   |   |   |   |   |  |  |  |  |  |  |   |   |   |   |   |   |   |   |   |    |    |    |    |    |    |    |    |    |    |    |    |    |    |    |    |    |    |    |    |    |  |  |  |  |  |  |  |   |  |                           |
| <b>19</b>              | <b>20 Day 5</b><br>10:00 AM KC Parent Coffee Hour<br>3:00 PM NM Compact Mtg.<br>6:30 PM SM Gr. 6 Spring Concert @ HS<br>7:30 PM NM PTA Mtg.<br>8:00 PM SM Gr. 7-8 Spring Concert @ HS  | <b>21 Day 6 Budget Vote</b><br><b>7:00 AM-9:00 PM</b><br>MS/WE/WP Gr. 1 Orientation<br>KC Incoming Student Screening<br>7:00 PM MS/WP Gr. 5 Parent Orientation @ SM<br>7:00 PM WE Gr. 5 Parent Orientation @ NM | <b>22 Day 1</b><br>9:00 AM PTA Curriculum Mtg.<br>2:00 PM KC Compact Mtg.<br>7:00 PM HS Spring Gala Festival of the Arts   | <b>23 Day 2</b><br>WP Book Fair<br>7:30 PM HS PTA Mtg.  | <b>24 Day 3</b><br>WP Book Fair  | <b>25</b>  |   |   |   |   |   |   |   |   |  |   |   |   |    |    |    |    |    |    |    |    |    |    |    |    |    |    |    |    |    |    |    |    |    |  |  |  |  |  |   |   |   |   |   |   |   |  |  |  |  |  |  |   |   |   |   |   |   |   |   |   |    |    |    |    |    |    |    |    |    |    |    |    |    |    |    |    |    |    |    |    |    |  |  |  |  |  |  |  |   |  |                           |
| <b>26</b>              | <b>27</b><br><b>MEMORIAL DAY</b><br><b>Schools Closed</b><br>Memorial Day Parade<br>All Schools  | <b>28 Day 4</b><br>MS Field Day<br>3:10 PM WP Compact Mtg.<br>7:00 PM HS Mandatory Senior/Parent Pre-Prom Mtg.<br>7:00 PM SEPTA Mtg. @ HS   | <b>29 Day 5</b><br>MS PTA Spring Fundraiser<br>SM Spring Book Fair<br>WE Field Day/BBQ<br>6:30 PM HS Senior Seminar Presentations  | <b>30 Day 6</b><br>Adult Education Spring Classes End<br>SM Spring Book Fair<br>WE Field Day (Rain Date)<br>7:00 PM HS Senior Awards Night  | <b>31 Day 1</b><br>MS Field Day (Rain Date)<br>WP Special Persons' Day   |  |   |   |   |   |   |   |   |   |  |   |   |   |    |    |    |    |    |    |    |    |    |    |    |    |    |    |    |    |    |    |    |    |    |  |  |  |  |  |   |   |   |   |   |   |   |  |  |  |  |  |  |   |   |   |   |   |   |   |   |   |    |    |    |    |    |    |    |    |    |    |    |    |    |    |    |    |    |    |    |    |    |  |  |  |  |  |  |  |   |  |                           |



All visitors must have an appointment to meet with staff in any school building. Please call ahead. Thank you!

# JUNE 2024

Visit [www.lynbrookschoools.org](http://www.lynbrookschoools.org) for updates.

| SUNDAY             | MONDAY  | TUESDAY  | WEDNESDAY  | THURSDAY   | FRIDAY   | SATURDAY           |   |   |  |  |  |   |   |   |   |   |   |   |   |   |    |    |    |    |    |    |    |    |    |    |    |    |    |    |    |    |    |    |    |    |    |    |  |  |   |   |   |   |   |   |   |  |   |   |   |   |   |   |   |   |   |    |    |    |    |    |    |    |    |    |    |    |    |    |    |    |    |    |    |    |    |    |    |  |  |  |  |  |  |                    |
|--------------------|---|--|--|--|--|--------------------|---|---|--|--|--|---|---|---|---|---|---|---|---|---|----|----|----|----|----|----|----|----|----|----|----|----|----|----|----|----|----|----|----|----|----|----|--|--|---|---|---|---|---|---|---|--|---|---|---|---|---|---|---|---|---|----|----|----|----|----|----|----|----|----|----|----|----|----|----|----|----|----|----|----|----|----|----|--|--|--|--|--|--|--------------------|
|                    | <div> <div>MAY 2024</div> <table> <tr><td>S</td><td>M</td><td>T</td><td>W</td><td>T</td><td>F</td><td>S</td></tr> <tr><td></td><td></td><td></td><td>1</td><td>2</td><td>3</td><td>4</td></tr> <tr><td>5</td><td>6</td><td>7</td><td>8</td><td>9</td><td>10</td><td>11</td></tr> <tr><td>12</td><td>13</td><td>14</td><td>15</td><td>16</td><td>17</td><td>18</td></tr> <tr><td>19</td><td>20</td><td>21</td><td>22</td><td>23</td><td>24</td><td>25</td></tr> <tr><td>26</td><td>27</td><td>28</td><td>29</td><td>30</td><td>31</td><td></td></tr> </table> </div> | S  | M  | T  | W  | T                  | F | S |  |  |  | 1 | 2 | 3 | 4 | 5 | 6 | 7 | 8 | 9 | 10 | 11 | 12 | 13 | 14 | 15 | 16 | 17 | 18 | 19 | 20 | 21 | 22 | 23 | 24 | 25 | 26 | 27 | 28 | 29 | 30 | 31 |  | <div> <div>JULY 2024</div> <table> <tr><td>S</td><td>M</td><td>T</td><td>W</td><td>T</td><td>F</td><td>S</td></tr> <tr><td></td><td>1</td><td>2</td><td>3</td><td>4</td><td>5</td><td>6</td></tr> <tr><td>7</td><td>8</td><td>9</td><td>10</td><td>11</td><td>12</td><td>13</td></tr> <tr><td>14</td><td>15</td><td>16</td><td>17</td><td>18</td><td>19</td><td>20</td></tr> <tr><td>21</td><td>22</td><td>23</td><td>24</td><td>25</td><td>26</td><td>27</td></tr> <tr><td>28</td><td>29</td><td>30</td><td>31</td><td></td><td></td><td></td></tr> </table> </div> | S | M | T | W | T | F | S |  | 1 | 2 | 3 | 4 | 5 | 6 | 7 | 8 | 9 | 10 | 11 | 12 | 13 | 14 | 15 | 16 | 17 | 18 | 19 | 20 | 21 | 22 | 23 | 24 | 25 | 26 | 27 | 28 | 29 | 30 | 31 |  |  |  |  |  |  | 1<br>SAT Test Date |
| S                  | M   | T  | W  | T  | F  | S                  |   |   |  |  |  |   |   |   |   |   |   |   |   |   |    |    |    |    |    |    |    |    |    |    |    |    |    |    |    |    |    |    |    |    |    |    |  |  |   |   |   |   |   |   |   |  |   |   |   |   |   |   |   |   |   |    |    |    |    |    |    |    |    |    |    |    |    |    |    |    |    |    |    |    |    |    |    |  |  |  |  |  |  |                    |
|                    |   |  | 1  | 2  | 3  | 4                  |   |   |  |  |  |   |   |   |   |   |   |   |   |   |    |    |    |    |    |    |    |    |    |    |    |    |    |    |    |    |    |    |    |    |    |    |  |  |   |   |   |   |   |   |   |  |   |   |   |   |   |   |   |   |   |    |    |    |    |    |    |    |    |    |    |    |    |    |    |    |    |    |    |    |    |    |    |  |  |  |  |  |  |                    |
| 5                  | 6   | 7  | 8  | 9  | 10   | 11                 |   |   |  |  |  |   |   |   |   |   |   |   |   |   |    |    |    |    |    |    |    |    |    |    |    |    |    |    |    |    |    |    |    |    |    |    |  |  |   |   |   |   |   |   |   |  |   |   |   |   |   |   |   |   |   |    |    |    |    |    |    |    |    |    |    |    |    |    |    |    |    |    |    |    |    |    |    |  |  |  |  |  |  |                    |
| 12                 | 13  | 14   | 15   | 16   | 17   | 18                 |   |   |  |  |  |   |   |   |   |   |   |   |   |   |    |    |    |    |    |    |    |    |    |    |    |    |    |    |    |    |    |    |    |    |    |    |  |  |   |   |   |   |   |   |   |  |   |   |   |   |   |   |   |   |   |    |    |    |    |    |    |    |    |    |    |    |    |    |    |    |    |    |    |    |    |    |    |  |  |  |  |  |  |                    |
| 19                 | 20  | 21   | 22   | 23   | 24   | 25                 |   |   |  |  |  |   |   |   |   |   |   |   |   |   |    |    |    |    |    |    |    |    |    |    |    |    |    |    |    |    |    |    |    |    |    |    |  |  |   |   |   |   |   |   |   |  |   |   |   |   |   |   |   |   |   |    |    |    |    |    |    |    |    |    |    |    |    |    |    |    |    |    |    |    |    |    |    |  |  |  |  |  |  |                    |
| 26                 | 27  | 28   | 29   | 30   | 31   |                    |   |   |  |  |  |   |   |   |   |   |   |   |   |   |    |    |    |    |    |    |    |    |    |    |    |    |    |    |    |    |    |    |    |    |    |    |  |  |   |   |   |   |   |   |   |  |   |   |   |   |   |   |   |   |   |    |    |    |    |    |    |    |    |    |    |    |    |    |    |    |    |    |    |    |    |    |    |  |  |  |  |  |  |                    |
| S                  | M   | T  | W  | T  | F  | S                  |   |   |  |  |  |   |   |   |   |   |   |   |   |   |    |    |    |    |    |    |    |    |    |    |    |    |    |    |    |    |    |    |    |    |    |    |  |  |   |   |   |   |   |   |   |  |   |   |   |   |   |   |   |   |   |    |    |    |    |    |    |    |    |    |    |    |    |    |    |    |    |    |    |    |    |    |    |  |  |  |  |  |  |                    |
|                    | 1   | 2  | 3  | 4  | 5  | 6                  |   |   |  |  |  |   |   |   |   |   |   |   |   |   |    |    |    |    |    |    |    |    |    |    |    |    |    |    |    |    |    |    |    |    |    |    |  |  |   |   |   |   |   |   |   |  |   |   |   |   |   |   |   |   |   |    |    |    |    |    |    |    |    |    |    |    |    |    |    |    |    |    |    |    |    |    |    |  |  |  |  |  |  |                    |
| 7                  | 8   | 9  | 10   | 11   | 12   | 13                 |   |   |  |  |  |   |   |   |   |   |   |   |   |   |    |    |    |    |    |    |    |    |    |    |    |    |    |    |    |    |    |    |    |    |    |    |  |  |   |   |   |   |   |   |   |  |   |   |   |   |   |   |   |   |   |    |    |    |    |    |    |    |    |    |    |    |    |    |    |    |    |    |    |    |    |    |    |  |  |  |  |  |  |                    |
| 14                 | 15  | 16   | 17   | 18   | 19   | 20                 |   |   |  |  |  |   |   |   |   |   |   |   |   |   |    |    |    |    |    |    |    |    |    |    |    |    |    |    |    |    |    |    |    |    |    |    |  |  |   |   |   |   |   |   |   |  |   |   |   |   |   |   |   |   |   |    |    |    |    |    |    |    |    |    |    |    |    |    |    |    |    |    |    |    |    |    |    |  |  |  |  |  |  |                    |
| 21                 | 22  | 23   | 24   | 25   | 26   | 27                 |   |   |  |  |  |   |   |   |   |   |   |   |   |   |    |    |    |    |    |    |    |    |    |    |    |    |    |    |    |    |    |    |    |    |    |    |  |  |   |   |   |   |   |   |   |  |   |   |   |   |   |   |   |   |   |    |    |    |    |    |    |    |    |    |    |    |    |    |    |    |    |    |    |    |    |    |    |  |  |  |  |  |  |                    |
| 28                 | 29  | 30   | 31   |  |  |                    |   |   |  |  |  |   |   |   |   |   |   |   |   |   |    |    |    |    |    |    |    |    |    |    |    |    |    |    |    |    |    |    |    |    |    |    |  |  |   |   |   |   |   |   |   |  |   |   |   |   |   |   |   |   |   |    |    |    |    |    |    |    |    |    |    |    |    |    |    |    |    |    |    |    |    |    |    |  |  |  |  |  |  |                    |
| 2                  | <b>3 Day 2</b><br>MS Health & Wellness Week<br>6:30 PM HS Senior Varsity Dinner   | <b>4 Day 3</b><br>MS Health & Wellness Week<br>3:00 PM WE Compact Mtg.<br>7:00 PM NM National Jr. Honor Society Induction<br>7:30 PM SM National Jr. Honor Society Induction   | <b>5 Day 4</b><br>MS Health & Wellness Week<br>WE Gr. 5 Picnic<br>3:00 PM SM Compact Mtg.<br>6:45 PM PTA Council Mtg.<br>7:30 PM BOE Mtg. @ HS   | <b>6 Day 5</b><br>MS Health & Wellness Week<br>WP Field Day<br>10:00 AM MS Junior Concert<br>3:15 PM HS Compact Mtg.<br>6:00 PM HS Friends of Lynbrook Music Awards Dinner                               | <b>7 Day 6</b><br>MS Health & Wellness Week<br>NM/SM Gr. 8 Game Day/BBQ<br>WP Field Day (Rain Date)  | 8<br>ACT Test Date |   |   |  |  |  |   |   |   |   |   |   |   |   |   |    |    |    |    |    |    |    |    |    |    |    |    |    |    |    |    |    |    |    |    |    |    |  |  |   |   |   |   |   |   |   |  |   |   |   |   |   |   |   |   |   |    |    |    |    |    |    |    |    |    |    |    |    |    |    |    |    |    |    |    |    |    |    |  |  |  |  |  |  |                    |
| 9                  | <b>10 Day 1</b><br>WE Health & Wellness Week<br>7:30 PM HS Rising Freshmen Parent Mtg. (All Gr. 8 Parents Welcome)  | <b>11 Day 2</b><br>WE Health & Wellness Week<br>9:00 AM WE Junior Concert  | <b>12 Day 3 Shavuot HS Last Day of Classes</b><br>WE Health & Wellness Week<br>9:00 AM Supt. PTA Council Mtg.  | <b>13 Day 4 Shavuot</b><br>HS Finals & State Exams Begin<br>Secondary PowerSchool Grades Portal Closes<br>WE Health & Wellness Week<br>WP Gr. 5 Picnic<br>3:15 PM MS Compact Mtg.<br>7:00 PM WE PTA Mtg. | <b>14 Day 5 Flag Day</b><br><b>11:30 AM Elementary Early Dismissal</b><br>WE Health & Wellness Week<br>9:30 AM WP Junior Concert   | 15<br>WP Car Wash  |   |   |  |  |  |   |   |   |   |   |   |   |   |   |    |    |    |    |    |    |    |    |    |    |    |    |    |    |    |    |    |    |    |    |    |    |  |  |   |   |   |   |   |   |   |  |   |   |   |   |   |   |   |   |   |    |    |    |    |    |    |    |    |    |    |    |    |    |    |    |    |    |    |    |    |    |    |  |  |  |  |  |  |                    |
| 16<br>Father's Day | <b>17 Day 6 Eid al-Adha</b><br>7:00 PM SEPTA Mtg. @ HS  | <b>18 Day 1</b><br>MS Gr. 5 Picnic<br>2:00 PM KC Compact Mtg.<br>3:10 PM WP Compact Mtg.   | 19<br>Juneteenth Schools Closed  | <b>20 Day 2</b><br>WP Gr. 5 Picnic (Rain Date)   | <b>21 Day 3</b><br><b>11:30 AM Elementary Early Dismissal</b><br>6:30-8:00 PM MS Gr. 5 Happening<br>7:00-8:30 PM WE Gr. 5 Graduation Party<br>7:00-8:30 PM WP Gr. 5 Graduation Party | 22                 |   |   |  |  |  |   |   |   |   |   |   |   |   |   |    |    |    |    |    |    |    |    |    |    |    |    |    |    |    |    |    |    |    |    |    |    |  |  |   |   |   |   |   |   |   |  |   |   |   |   |   |   |   |   |   |    |    |    |    |    |    |    |    |    |    |    |    |    |    |    |    |    |    |    |    |    |    |  |  |  |  |  |  |                    |
| 23                 | <b>24 Day 4</b><br>MS Gr. 5 Picnic (Rain Date)<br>10:00 AM KC Graduation<br>5:00 PM SM Graduation @ SM<br>7:00 PM NM Graduation @ NM (Weather Contingency @ HS)   | <b>25 Day 5</b><br>KC Carnival<br>HS Finals & State Exams End<br>9:00 AM MS Moving-Up Day<br>9:00 AM HS Senior Breakfast<br>10:30 AM HS Graduation Rehearsal @ MS<br>11:00 AM WP Graduation @ WP<br>1:00 PM WE Graduation @ HS<br>7:00 PM HS Senior Prom | <b>26 Day 6 Last Day of School</b><br>Report Cards Available<br>8:30-9:00 AM MS/WE/WP Attends<br>8:30 AM NM/SM Gr. 8 Attends<br>9:30 AM NM/SM Gr. 7 Attends<br>10:00-10:30 AM KC Attends<br>10:30 AM NM/SM Gr. 6 Attends<br>6:00 PM HS Graduation @ MS | <b>27</b><br>BOE Work Session TBD  | <b>28</b>  | <b>29</b>          |   |   |  |  |  |   |   |   |   |   |   |   |   |   |    |    |    |    |    |    |    |    |    |    |    |    |    |    |    |    |    |    |    |    |    |    |  |  |   |   |   |   |   |   |   |  |   |   |   |   |   |   |   |   |   |    |    |    |    |    |    |    |    |    |    |    |    |    |    |    |    |    |    |    |    |    |    |  |  |  |  |  |  |                    |
| 30                 |   |  |  |  |  |                    |   |   |  |  |  |   |   |   |   |   |   |   |   |   |    |    |    |    |    |    |    |    |    |    |    |    |    |    |    |    |    |    |    |    |    |    |  |  |   |   |   |   |   |   |   |  |   |   |   |   |   |   |   |   |   |    |    |    |    |    |    |    |    |    |    |    |    |    |    |    |    |    |    |    |    |    |    |  |  |  |  |  |  |                    |

All visitors must have an appointment to meet with staff in any school building. Please call ahead. Thank you!

# JULY 2024

Visit [www.lynbrookschoools.org](http://www.lynbrookschoools.org) for updates.

| SUNDAY | MONDAY | TUESDAY                        | WEDNESDAY | THURSDAY   | FRIDAY | SATURDAY |   |   |   |   |   |  |  |  |  |  |  |   |   |   |   |   |   |   |   |   |    |    |    |    |    |    |    |    |    |    |    |    |    |    |    |    |    |    |    |    |    |  |  |  |  |  |  |  |   |   |   |   |   |   |   |  |  |  |  |  |  |       |   |   |   |   |   |   |    |    |    |    |    |    |    |    |    |    |    |    |    |    |    |    |    |    |    |    |    |    |  |
|--------|--------|--------------------------------|-----------|--|--------|----------|---|---|---|---|---|--|--|--|--|--|--|---|---|---|---|---|---|---|---|---|----|----|----|----|----|----|----|----|----|----|----|----|----|----|----|----|----|----|----|----|----|--|--|--|--|--|--|--|---|---|---|---|---|---|---|--|--|--|--|--|--|-------|---|---|---|---|---|---|----|----|----|----|----|----|----|----|----|----|----|----|----|----|----|----|----|----|----|----|----|----|--|
|        | 1      | 2<br>7:00 PM BOE Mtg. @ KC Gym | 3         | 4<br><b>INDEPENDENCE DAY</b>   | 5      | 6        |   |   |   |   |   |  |  |  |  |  |  |   |   |   |   |   |   |   |   |   |    |    |    |    |    |    |    |    |    |    |    |    |    |    |    |    |    |    |    |    |    |  |  |  |  |  |  |  |   |   |   |   |   |   |   |  |  |  |  |  |  |       |   |   |   |   |   |   |    |    |    |    |    |    |    |    |    |    |    |    |    |    |    |    |    |    |    |    |    |    |  |
| 7      | 8      | 9                              | 10        | 11   | 12     | 13       |   |   |   |   |   |  |  |  |  |  |  |   |   |   |   |   |   |   |   |   |    |    |    |    |    |    |    |    |    |    |    |    |    |    |    |    |    |    |    |    |    |  |  |  |  |  |  |  |   |   |   |   |   |   |   |  |  |  |  |  |  |       |   |   |   |   |   |   |    |    |    |    |    |    |    |    |    |    |    |    |    |    |    |    |    |    |    |    |    |    |  |
| 14     | 15     | 16                             | 17        | 18   | 19     | 20       |   |   |   |   |   |  |  |  |  |  |  |   |   |   |   |   |   |   |   |   |    |    |    |    |    |    |    |    |    |    |    |    |    |    |    |    |    |    |    |    |    |  |  |  |  |  |  |  |   |   |   |   |   |   |   |  |  |  |  |  |  |       |   |   |   |   |   |   |    |    |    |    |    |    |    |    |    |    |    |    |    |    |    |    |    |    |    |    |    |    |  |
| 21     | 22     | 23                             | 24        | 25   | 26     | 27       |   |   |   |   |   |  |  |  |  |  |  |   |   |   |   |   |   |   |   |   |    |    |    |    |    |    |    |    |    |    |    |    |    |    |    |    |    |    |    |    |    |  |  |  |  |  |  |  |   |   |   |   |   |   |   |  |  |  |  |  |  |       |   |   |   |   |   |   |    |    |    |    |    |    |    |    |    |    |    |    |    |    |    |    |    |    |    |    |    |    |  |
| 28     | 29     | 30                             | 31        | <div><div>JUNE 2024</div><table><tr><td>S</td><td>M</td><td>T</td><td>W</td><td>T</td><td>F</td><td>S</td></tr><tr><td></td><td></td><td></td><td></td><td></td><td></td><td>1</td></tr><tr><td>2</td><td>3</td><td>4</td><td>5</td><td>6</td><td>7</td><td>8</td></tr><tr><td>9</td><td>10</td><td>11</td><td>12</td><td>13</td><td>14</td><td>15</td></tr><tr><td>16</td><td>17</td><td>18</td><td>19</td><td>20</td><td>21</td><td>22</td></tr><tr><td>23</td><td>24</td><td>25</td><td>26</td><td>27</td><td>28</td><td>29</td></tr><tr><td>30</td><td></td><td></td><td></td><td></td><td></td><td></td></tr></table></div> | S      | M        | T | W | T | F | S |  |  |  |  |  |  | 1 | 2 | 3 | 4 | 5 | 6 | 7 | 8 | 9 | 10 | 11 | 12 | 13 | 14 | 15 | 16 | 17 | 18 | 19 | 20 | 21 | 22 | 23 | 24 | 25 | 26 | 27 | 28 | 29 | 30 |  |  |  |  |  |  | <div><div>AUGUST 2024</div><table><tr><td>S</td><td>M</td><td>T</td><td>W</td><td>T</td><td>F</td><td>S</td></tr><tr><td></td><td></td><td></td><td></td><td></td><td></td><td>1 2 3</td></tr><tr><td>4</td><td>5</td><td>6</td><td>7</td><td>8</td><td>9</td><td>10</td></tr><tr><td>11</td><td>12</td><td>13</td><td>14</td><td>15</td><td>16</td><td>17</td></tr><tr><td>18</td><td>19</td><td>20</td><td>21</td><td>22</td><td>23</td><td>24</td></tr><tr><td>25</td><td>26</td><td>27</td><td>28</td><td>29</td><td>30</td><td>31</td></tr></table></div> | S | M | T | W | T | F | S |  |  |  |  |  |  | 1 2 3 | 4 | 5 | 6 | 7 | 8 | 9 | 10 | 11 | 12 | 13 | 14 | 15 | 16 | 17 | 18 | 19 | 20 | 21 | 22 | 23 | 24 | 25 | 26 | 27 | 28 | 29 | 30 | 31 |  |
| S      | M      | T                              | W         | T  | F      | S        |   |   |   |   |   |  |  |  |  |  |  |   |   |   |   |   |   |   |   |   |    |    |    |    |    |    |    |    |    |    |    |    |    |    |    |    |    |    |    |    |    |  |  |  |  |  |  |  |   |   |   |   |   |   |   |  |  |  |  |  |  |       |   |   |   |   |   |   |    |    |    |    |    |    |    |    |    |    |    |    |    |    |    |    |    |    |    |    |    |    |  |
|        |        |                                |           |  |        | 1        |   |   |   |   |   |  |  |  |  |  |  |   |   |   |   |   |   |   |   |   |    |    |    |    |    |    |    |    |    |    |    |    |    |    |    |    |    |    |    |    |    |  |  |  |  |  |  |  |   |   |   |   |   |   |   |  |  |  |  |  |  |       |   |   |   |   |   |   |    |    |    |    |    |    |    |    |    |    |    |    |    |    |    |    |    |    |    |    |    |    |  |
| 2      | 3      | 4                              | 5         | 6  | 7      | 8        |   |   |   |   |   |  |  |  |  |  |  |   |   |   |   |   |   |   |   |   |    |    |    |    |    |    |    |    |    |    |    |    |    |    |    |    |    |    |    |    |    |  |  |  |  |  |  |  |   |   |   |   |   |   |   |  |  |  |  |  |  |       |   |   |   |   |   |   |    |    |    |    |    |    |    |    |    |    |    |    |    |    |    |    |    |    |    |    |    |    |  |
| 9      | 10     | 11                             | 12        | 13   | 14     | 15       |   |   |   |   |   |  |  |  |  |  |  |   |   |   |   |   |   |   |   |   |    |    |    |    |    |    |    |    |    |    |    |    |    |    |    |    |    |    |    |    |    |  |  |  |  |  |  |  |   |   |   |   |   |   |   |  |  |  |  |  |  |       |   |   |   |   |   |   |    |    |    |    |    |    |    |    |    |    |    |    |    |    |    |    |    |    |    |    |    |    |  |
| 16     | 17     | 18                             | 19        | 20   | 21     | 22       |   |   |   |   |   |  |  |  |  |  |  |   |   |   |   |   |   |   |   |   |    |    |    |    |    |    |    |    |    |    |    |    |    |    |    |    |    |    |    |    |    |  |  |  |  |  |  |  |   |   |   |   |   |   |   |  |  |  |  |  |  |       |   |   |   |   |   |   |    |    |    |    |    |    |    |    |    |    |    |    |    |    |    |    |    |    |    |    |    |    |  |
| 23     | 24     | 25                             | 26        | 27   | 28     | 29       |   |   |   |   |   |  |  |  |  |  |  |   |   |   |   |   |   |   |   |   |    |    |    |    |    |    |    |    |    |    |    |    |    |    |    |    |    |    |    |    |    |  |  |  |  |  |  |  |   |   |   |   |   |   |   |  |  |  |  |  |  |       |   |   |   |   |   |   |    |    |    |    |    |    |    |    |    |    |    |    |    |    |    |    |    |    |    |    |    |    |  |
| 30     |        |                                |           |  |        |          |   |   |   |   |   |  |  |  |  |  |  |   |   |   |   |   |   |   |   |   |    |    |    |    |    |    |    |    |    |    |    |    |    |    |    |    |    |    |    |    |    |  |  |  |  |  |  |  |   |   |   |   |   |   |   |  |  |  |  |  |  |       |   |   |   |   |   |   |    |    |    |    |    |    |    |    |    |    |    |    |    |    |    |    |    |    |    |    |    |    |  |
| S      | M      | T                              | W         | T  | F      | S        |   |   |   |   |   |  |  |  |  |  |  |   |   |   |   |   |   |   |   |   |    |    |    |    |    |    |    |    |    |    |    |    |    |    |    |    |    |    |    |    |    |  |  |  |  |  |  |  |   |   |   |   |   |   |   |  |  |  |  |  |  |       |   |   |   |   |   |   |    |    |    |    |    |    |    |    |    |    |    |    |    |    |    |    |    |    |    |    |    |    |  |
|        |        |                                |           |  |        | 1 2 3    |   |   |   |   |   |  |  |  |  |  |  |   |   |   |   |   |   |   |   |   |    |    |    |    |    |    |    |    |    |    |    |    |    |    |    |    |    |    |    |    |    |  |  |  |  |  |  |  |   |   |   |   |   |   |   |  |  |  |  |  |  |       |   |   |   |   |   |   |    |    |    |    |    |    |    |    |    |    |    |    |    |    |    |    |    |    |    |    |    |    |  |
| 4      | 5      | 6                              | 7         | 8  | 9      | 10       |   |   |   |   |   |  |  |  |  |  |  |   |   |   |   |   |   |   |   |   |    |    |    |    |    |    |    |    |    |    |    |    |    |    |    |    |    |    |    |    |    |  |  |  |  |  |  |  |   |   |   |   |   |   |   |  |  |  |  |  |  |       |   |   |   |   |   |   |    |    |    |    |    |    |    |    |    |    |    |    |    |    |    |    |    |    |    |    |    |    |  |
| 11     | 12     | 13                             | 14        | 15   | 16     | 17       |   |   |   |   |   |  |  |  |  |  |  |   |   |   |   |   |   |   |   |   |    |    |    |    |    |    |    |    |    |    |    |    |    |    |    |    |    |    |    |    |    |  |  |  |  |  |  |  |   |   |   |   |   |   |   |  |  |  |  |  |  |       |   |   |   |   |   |   |    |    |    |    |    |    |    |    |    |    |    |    |    |    |    |    |    |    |    |    |    |    |  |
| 18     | 19     | 20                             | 21        | 22   | 23     | 24       |   |   |   |   |   |  |  |  |  |  |  |   |   |   |   |   |   |   |   |   |    |    |    |    |    |    |    |    |    |    |    |    |    |    |    |    |    |    |    |    |    |  |  |  |  |  |  |  |   |   |   |   |   |   |   |  |  |  |  |  |  |       |   |   |   |   |   |   |    |    |    |    |    |    |    |    |    |    |    |    |    |    |    |    |    |    |    |    |    |    |  |
| 25     | 26     | 27                             | 28        | 29   | 30     | 31       |   |   |   |   |   |  |  |  |  |  |  |   |   |   |   |   |   |   |   |   |    |    |    |    |    |    |    |    |    |    |    |    |    |    |    |    |    |    |    |    |    |  |  |  |  |  |  |  |   |   |   |   |   |   |   |  |  |  |  |  |  |       |   |   |   |   |   |   |    |    |    |    |    |    |    |    |    |    |    |    |    |    |    |    |    |    |    |    |    |    |  |

All visitors must have an appointment to meet with staff in any school building. Please call ahead. Thank you!

# AUGUST 2024

Visit [www.lynbrookschoools.org](http://www.lynbrookschoools.org) for updates.

| SUNDAY | MONDAY   | TUESDAY  | WEDNESDAY                       | THURSDAY | FRIDAY | SATURDAY |
|--------|--|--|---------------------------------|----------|--------|----------|
|        | <div>JULY 2024<br/>S M T W T F S<br/>1 2 3 4 5 6<br/>7 8 9 10 11 12 13<br/>14 15 16 17 18 19 20<br/>21 22 23 24 25 26 27<br/>28 29 30 31</div> | <div>SEPTEMBER 2024<br/>S M T W T F S<br/>1 2 3 4 5 6 7<br/>8 9 10 11 12 13 14<br/>15 16 17 18 19 20 21<br/>22 23 24 25 26 27 28<br/>29 30</div> |                                 | 1        | 2      | 3        |
| 4      | 5  | 6  | 7                               | 8        | 9      | 10       |
| 11     | 12   | 13   | 14<br>7:30 PM BOE Mtg. @ KC Gym | 15       | 16     | 17       |
| 18     | 19   | 20   | 21                              | 22       | 23     | 24       |
| 25     | 26   | 27   | 28                              | 29       | 30     | 31       |

## REQUIRED NOTICES AS PER EVERY STUDENT SUCCEEDS ACT (ESSA) LEGISLATION

President Obama signed ESSA legislation into law on December 10, 2015. This legislation covers all states, school districts and schools that accept Title I federal grants. The primary focus of Title I is to improve the academic achievement of disadvantaged students. For school districts receiving Title I funds, there are a number of notices which must be shared with the public. These notices are described below.

### PROFESSIONAL QUALIFICATIONS OF TEACHERS

Parents have a right to request and receive specific information as to the professional qualifications of their child's teachers and paraprofessionals. These are persons who have met NYSED qualifications and licensing criteria for grade levels and subject areas in which instruction is provided. Our teacher assistants are also licensed by the State Education Department. Please request information, in writing, through the Superintendent's Office.

### MILITARY RECRUITING

Parents of high school students: Districts receiving federal education funds under the Every Student Succeeds Act, upon request, provide military recruiters and institutions of higher learning the names, addresses and telephone numbers of high school students. This is unless students and their parents exercise their right to prohibit release of the information without prior written parental consent. In addition, districts must provide military recruiters with the same access to high school students generally provided to colleges and universities or prospective employers.

### OPTING OUT OF STATE ASSESSMENTS

The state requires that the Lynbrook Union Free School District offer Grades 3-8 English Language Arts (ELA), Grades 3-8 Mathematics, and Grades 5 and 8 Science tests to all students. However, there is no penalty for students whose parents inform the district of their decision to have their children opt out of these tests. The New York State Education Department has recognized the

absolute right of parents to have their children opt out of state assessment tests. We are required to offer these tests to everyone, but students are not required to take the tests.

### PLACEMENT IN A LANGUAGE INSTRUCTION PROGRAM BILINGUAL OR ENGLISH AS A NEW LANGUAGE PROGRAM

Parent Notification: Pursuant to the Every Student Succeeds Act and Commissioner's Regulations, parents or guardians must be notified of their child's placement in a manner and/or language that they can understand, be it a language instruction educational program, instructional bilingual or English as a New Language program. Parents must be informed of their options regarding their child's placement in any such program. Parent notification is required by the district within 30 days after the start of the school year, or within two weeks of placement in a program when the student was not identified as limited English proficient before the start of the school year.

### EQUAL ACCESS

School districts that allow outside groups to use public facilities may not deny access to or discriminate against youth groups listed as a patriotic society in Title 36 of the U.S. Code, based on the group's membership or leadership criteria or oath of allegiance to God and country. Patriotic society youth groups include, for example, the Boy Scouts of America, the Girl Scouts and the Boys and Girls Clubs of America.

---

---

### FREE AND REDUCED MEAL PROGRAM

The Lynbrook School District believes that one of the most important ways we can help our children perform better in their classrooms is to provide them with the nutrition necessary for the healthy growth of their minds and bodies. We invite students to participate in the food service program. Students may buy breakfast for \$2.50 and lunch for \$3.75 each day. Children from households that meet federal income guidelines are eligible for free meals or reduced-price meals.

### CHARGING SCHOOL MEALS

The Board of Education recognizes that on occasion, students may forget to bring meal money to school. To ensure that students do not go hungry, but also to promote responsible student behavior and minimize the fiscal burden to the district, the Board will allow students who may forget meal money to "charge" the cost of meals to be paid back at a later date. For details about this policy, please visit the Board of Education Policies Page at [www.lynbrookschoools.org](http://www.lynbrookschoools.org).

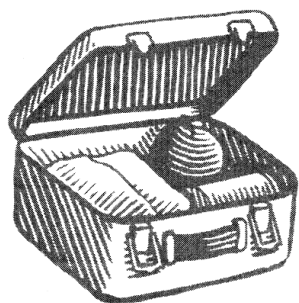



## IMPORTANT VOTER INFORMATION

### Who Is Eligible to Vote?

1. Must be a U.S. citizen,
2. Must be over the age of 18,
3. Must have resided in the school district for at least 30 days before the budget vote, and
4. Must be a registered voter.

### Are You Registered?

If you are uncertain as to whether you are registered in the school district and eligible to vote, call the district clerk at 516-887-6558 between 8 a.m. and 4 p.m. If you are not currently registered, you may register in the office of the district clerk, Monday through Friday, 8 a.m.-4 p.m. up to and including Wednesday, May 15, 2024, or register with the Board of Registration of the Lynbrook Union Free School District on the registration day to be held Wednesday, May 15, 2024 from 4-8 p.m. at Lynbrook High School.

If you are uncertain about whether you are registered for general elections, call the Board of Elections in Mineola at 516-571-2411 or go to <https://voterlookup.elections.ny.gov>.

### Do You Need an Absentee Ballot?

Pursuant to Section 2018-a of the Education Law of the State of New York, absentee ballots may be cast for the election of members of the Board of Education and budget. Information pertaining to applications for absentee ballots may be obtained by calling the district clerk at 516-887-6558.

Applications for absentee ballots for election of school board members and for voting on the school budget are to be completed on a form prescribed by the state board of elections and may be obtained by visiting the New York State Education Department's website or by contacting the District Clerk by email ([Theresa.moran@lynbrookschools.org](mailto:Theresa.moran@lynbrookschools.org)) or phone (516-887-6558). Completed applications must be received at least seven days before the election if the ballot is to be mailed to the applicant, or the day before the election if the ballot is to be delivered personally to the applicant or to his or her designated agent.

## INFORMACIÓN IMPORTANTE PARA EL VOTANTE

### ¿Quién es elegible para votar

1. Debe ser un ciudadano estadounidense.
2. Debe ser mayor de 18 años,
3. Debe haber residido en el distrito escolar al menos 30 días antes de la Votación de Presupuesto, y
4. Debe ser un votante registrado

### ¿Está Ud. registrado?

Si no está seguro de si está inscrito en el distrito escolar y tiene derecho a votar, llame a la secretaria del distrito al 516-887-6558 entre las 8 am y las 4 pm. Si no está registrado actualmente, puede inscribirse en la oficina de la secretaria de distrito, de lunes a viernes, de 8 am a 4 pm hasta e incluyendo el miércoles 15 de mayo de 2024, o inscribirse en la Junta de Registro de Lynbrook Union Distrito de la escuela libre en el día de inscripción que se realizará el miércoles 15 de mayo a partir 4-8 pm en Lynbrook High School.

Si no está seguro acerca de si se ha abonado a Lecciones G eneral E, llame a la Junta de Elecciones en Mineola al 516-571-2411 o ir a <https://voterlookup.elections.ny.gov>.

### ¿Necesita una Boleta de Voto en Ausencia?

De conformidad con la Sección 2018-a de la Ley de Educación del Estado de Nueva York, se pueden emitir boletas de voto ausente para la elección de los miembros de la Junta de Educación y el presupuesto. Se puede obtener información sobre las solicitudes de boletas de votación en ausencia llamando al secretario del distrito al 516-887-6558.

Las solicitudes de boletas de voto ausente para la elección de miembros de la junta escolar y para votar sobre el presupuesto escolar deben completarse en un formulario prescrito por la junta electoral estatal y pueden obtenerse visitando el sitio web del Departamento de Educación del Estado de Nueva York o comunicándose con el secretario del distrito por correo electrónico ([Theresa.moran@lynbrookschools.org](mailto:Theresa.moran@lynbrookschools.org)) o por teléfono (516-887-6558). Las solicitudes completas deben recibirse al menos siete días antes de la elección si la boleta se enviará por correo al solicitante, o el día antes de la elección si la boleta se entregará personalmente al solicitante o a su agente designado.

MAP

MAP

## SEXUAL HARASSMENT OF EMPLOYEES POLICY

Sexual harassment in the workplace is illegal and all employees are forbidden from engaging in such activity. The Board of Education is committed to providing a work environment free from all forms of sexual harassment or intimidation. Conduct is deemed to be sexual harassment when the recipient perceives such behavior as unwelcome. It is irrelevant that the harasser had no intent to sexually harass the person. The Board recognizes that sexual harassment can originate from a person of either sex against a person of the opposite or same sex, and from peers as well as supervisors. Therefore, the Board condemns all unwelcome behavior of a sexual nature which is either designed to directly extort sexual favors from an employee as a term or condition of employment or which has the purpose or effect of creating an intimidating, hostile or offensive working environment. The Board also strongly opposes any retaliatory behavior against complainants or any witnesses. Any employee who believes that he or she has been subjected to sexual harassment should report the alleged misconduct immediately so that appropriate corrective action, up to and including discharge of the offender, may be taken at once. In the absence of a victim's complaint, the Board, upon learning of, or having reason to suspect, the occurrence of any sexual misconduct, will ensure that an investigation is promptly commenced by appropriate individuals. Copies of the entire policy are given to all supervisory and nonsupervisory personnel and are posted in appropriate places within the district. A copy of the entire Sexual Harassment of Employees Policy is available in the Superintendent's Office and may be examined upon request.

## DISTRICT DRUG POLICY

The Board of Education is committed to the prevention of alcohol and other substance use/abuse. The term "alcohol and/or other substances" shall be construed throughout this policy to refer to all substances including, but not limited to, alcohol, inhalants, marijuana, cocaine, LSD, PCP, amphetamines, depressants, heroin, steroids, lookalikes and any of those substances commonly referred to as "designer drugs." This policy describes the philosophy of the district and the program elements the district will use to promote healthy lifestyles for its students and to inhibit the use/abuse of alcohol and other substances.

No student may use, possess, sell or distribute alcohol or other substances, nor may use or possess drug paraphernalia, on school grounds or at school-sponsored events, except drugs as prescribed by a physician. The inappropriate use of prescription and over-the-counter drugs shall also be prohibited.

Additionally, the following persons shall be prohibited from entering school grounds or school-sponsored events: Any person exhibiting behavior, conduct, or personal or physical characteristics indicative of having used or consumed alcohol and/or other substances, or any person who school personnel have reasonable grounds to suspect has used alcohol and/or other substances.

To educate students on the dangers associated with substance abuse, the health education curriculum shall include instruction concerning drug use and abuse for ALL grades K-12. Any staff member observing narcotics or alcohol possession or usage by students on school grounds or during school-sponsored or supervised events shall report the incident immediately to the superintendent of schools or his or her designee. The superintendent or his or her designee shall then take immediate action. Any narcotics or alcohol found shall be confiscated immediately, followed by notification of the parent(s) or guardian of the student(s) involved and temporary suspension (up to five days) imposed. Such student shall also be subject to a long-term or permanent suspension following due process, in accordance with the law and referral for prosecution. In its effort to maintain a drug-free environment, the district shall cooperate to the fullest extent possible with local, state and/or federal law enforcement agencies.

If a student under 16 years of age is apprehended selling, using or in possession of narcotics or alcohol, the school will assist parents in making contact with the Juvenile Aid Bureau. The district will readmit a student when a program of action to help the student has been established by Juvenile Aid Bureau authorities and the student's parents.

The district will use the following principles as guides for the development of its substance use/abuse prevention efforts and for any disciplinary measures related to alcohol and other substances:

- Alcohol and/or other substance use/abuse is preventable and treatable.
- Alcohol and/or other substance use/abuse inhibits the district from carrying out its central mission of educating students.
- The behavior of the Board, the administration and all school staff should model the behavior asked of students.
- While the district can and must assume a leadership role in alcohol and other substance use/abuse prevention, this goal will be accomplished only through collaborative, coordinated efforts with parents, students, staff and the community as a whole.

## FERPA DIRECTORY INFORMATION POLICY AND NOTICE

Pursuant to the Family Educational Rights and Privacy Act (FERPA), the Lynbrook School District maintains certain educational records, known as "directory information," which may be released without specific parental consent. Directory information includes a student's name, address, telephone number, date and place of birth, major course of study, participation in school activities or sports, weight and heights (BMI) if a member of an athletic team or for the state health department reporting, dates of attendance, degrees and awards received, most recent school attended, class schedule, photograph, video, email address and class roster. From time to time, the school district takes photos and videos of students at work or play for use in local newspapers, television broadcasts, school publications and websites and other media outlets. *If you do not wish any of the foregoing information about your child and/or photos or videos of your child to be released, please notify the school principal in writing by Sept. 15, 2023.*

## DISTRICT COMPUTER NETWORK AND STUDENT RESPONSIBILITIES

The Board of Education of the Lynbrook Union Free School District is committed to optimizing student learning and teaching. To that end, the Board encourages the use of computers and computer-related technology in classrooms. All users of the district's computer network and the internet understand that access to the district's network is a privilege and not a right. They must comply with district policies and procedures regarding their use. (For further information, please refer to the district's Board of Education policies #4526, #4526R and #4526.1). Failure to comply may result in disciplinary action, including, but not limited to, the revocation of computer access privileges. Parents and students are required to review and sign the acceptable use policy at the beginning of each school year.

## PROTECTION OF PUPIL RIGHTS AMENDMENT (PPRA)

All survey, analysis, or evaluation that concerns a protected area will be conducted in accord with the Protection of Pupil Rights Amendment (PPRA). PPRA also concerns marketing surveys and other areas of student privacy, parental access to information, and the administration of certain physical examinations to minors. More information is available on our website.



## INTERVENTION SERVICES

Do not wait until conference time if you think your child is having difficulty in school. Your first step should be to contact your child's teacher to address any concerns you may have with his or her progress. All secondary teachers offer extra help at least three times a week. Elementary teachers offer it twice a week. Please contact your child's teacher for his/her schedule.

Prior to requesting a multidisciplinary evaluation, teachers and/or building teams can suggest and offer in-school and at-home interventions to help your child. Your child may still be having difficulty, even after such interventions. You are entitled, at any time, to request a comprehensive educational and psychological evaluation to determine why your child may be having difficulty, and if he or she qualifies for special services. Please address your request for an evaluation, in writing, to: Susan Saban, Director of Special Services, 111 Atlantic Avenue, Lynbrook, NY 11563.

### IN DISTRICT:

- Early Intervention: Tiered Reading Supports, Math Lab.
- Banana Splits: Run by district social worker and psychologists for children experiencing divorce in their families.
- Free Tutoring Service: Available through Lynbrook High School Honor Society. Contact Moderator Leonard Bruno, 516-887-0200, for information.
- Short-Term Individual Counseling: Available through building social worker and/or psychologist.
- Drug/Alcohol Abuse: If you feel your child may be abusing alcohol and/or drugs, please feel free to contact your school's social worker, nurse and/or psychologist for help and guidance.
- SEPTA Representatives: Members have many resources that they will share with you. Feel free to call the numbers for SEPTA members listed on p. 21 of this calendar.

### OUT OF DISTRICT:

- Friends Program: Big brother/sister program run by Peninsula Counseling Center. Contact them at 516-599-1181.
- Adult & Youth Intervention Services: Psychological counseling, as well as recreation services, are available on a sliding scale through the Tempo Group, 516-374-3671 (many insurance plans accepted).
- Health Insurance: Catholic Charities and the New York State Child Health Plus Program offer health insurance programs. Contact your child's school nurse for information.

## ATTENDANCE

School attendance is a major component of academic success. The attendance policy will be included in student handbooks, and parents will receive a summary of this policy by mail at the start of the school year. Excused absences are defined as absences, tardiness and early departures from class or school due to personal illness, death in the family, impassable roads or weather, religious observance, quarantine, doctor or dental appointments which cannot be arranged for another time, court appearances, school-sponsored activities, college trips or job interviews and such other reasons as may be approved by administration.

Students in high school level courses must be in attendance in a class not less than 90% of the scheduled days of instruction to receive credit for the course. Absent totals reflect excused and unexcused absences. Three unexcused latenesses to class will equal one absence. It is the obligation of the student who was absent to consult with his or her teachers regarding missed schoolwork.

## ACCOMMODATIONS FOR HEARING IMPAIRED

It is the policy of the Board of Education to provide hearing-impaired parents and individuals in parental relation equal opportunity for meaningful participation in school district meetings and activities, such as; parent-teacher conferences, special education meetings, conferences with counselors, career planning, suspension hearings or other disciplinary conferences with school officials. The school district will provide an interpreter for the hearing-impaired parent upon written request submitted to and received by the district five days prior to the scheduled meeting or activity. If a timely request for such services is received, these services will be made available at no cost to the parent. In the event that an interpreter is unavailable, the district will make other reasonable accommodations satisfactory to the parent.

## 504 COMPLIANCE

This policy of the Board of Education provides for equal rights and benefits for all individuals, and to recognize its obligation to avoid discrimination against individuals with handicaps in its policies and practices regarding students and personnel. No discrimination against individuals with handicaps will knowingly be tolerated in any program, practice or policy in the district. In keeping with its obligations, the district has appointed a Section 504 compliance officer, who is authorized to receive requests for accommodations or for the provision of particular services to individuals with handicaps.

The district is obligated to identify, evaluate and provide equal access for individuals with handicaps to all appropriate educational services. In the event a parent or person in parental relationship to an individual with a handicap disagrees with the determination made by the compliance officer or his designees, such a parent or person shall have the right to an impartial hearing to determine the appropriateness of such determination.

## STUDENTS WHO ARE HOMELESS

Parents of students who are homeless and unaccompanied youth have rights and protections under the federal McKinney-Vento Homeless Education Assistance Act.

## GIFTED AND TALENTED PROGRAM

The Lynbrook School District believes all learners have the ability to grow when presented with learning opportunities that appropriately challenge their skills and understanding. Towards that goal, the district developed a two-tier system to enrich the learning experience for all students. The first tier, Flight School, is available to all students in grades three, four and five. A designated teacher will push into those classes on a rotating schedule to work alongside the classroom teacher to present high-interest units of study aligned to classroom goals. These units will feature hands-on learning experiences that foster the development of key 21st-century skills such as collaboration and communication. The second tier is Lynbrook's acclaimed Voyager Program. In that program, identified fourth and fifth grade students will have the opportunity to meet once per cycle with other Voyager students on their grade level in a newly designed learning space in West End Elementary School. Students from Marion Street and Waverly Park will be picked up from their home schools on their scheduled days and transported to West End to attend the program. School buses will transport the students back to their home schools for dismissal.

## SUMMER PLAYGROUND

The district provides a summer playground program for all resident children from kindergarten through eighth grade. The program is conducted weekdays from 9 a.m.-12 p.m. Playground programs are offered at two campuses each summer and are staffed by teachers and college and high school students. Activities include sports and an arts and crafts program. Activities are conducted outdoors, weather permitting, and indoors on rainy days. Private and parochial school resident students are invited.

**REGISTRATION INFORMATION:** Registration forms are available in each elementary and middle school general office, as well as on the district website. Early registration dates, times and locations will be publicized in late May. A registration fee is charged for the program, but an additional fee will be charged for late registrants.

## SUMMER EVENING RECREATION PROGRAM

This program, held at Lynbrook Senior High School gym, is open to Lynbrook students entering grades 9-12 and graduated seniors. The program runs six weeks during the summer, from Monday through Thursday, from 6-9:30 p.m. Students may participate in basketball, volleyball, weightlifting and more.

## SUMMER HIGH SCHOOL PROGRAM

**PURPOSE:** The summer high school program is designed to serve students who have failed courses during the regular school year and desire to raise their scholastic standing. In addition to the regular summer school program, the district has instituted a one-week Regents Prep class. Information on this class will be available at registration.

**STUDENTS ELIGIBLE TO ATTEND SUMMER HIGH SCHOOL:** Resident students who are enrolled in grades 9-12 during the school year in public, private or parochial school are eligible to register for summer school. Enrollment of nonresident students will be limited to filling vacancies that exist after district students have registered.

### SUMMER SCHOOL REGISTRATION INFORMATION:

- Personal registration is required. No phone or mail registration is permitted.
- Students desiring to register must present written approval of their home school principal or his or her deputy. They must also have proper proof of inoculation.
- Students are permitted to take only two subjects.
- Any subject listed will be offered only if 10 or more students register.

**SUMMER SCHOOL FEES:** Nonresident students are required to pay a tuition fee per subject. Full registration and tuition payments must be paid by cash (no checks accepted)

at registration time. A resident student is defined as living within the boundaries of the Lynbrook Union Free School District.

## DRIVER EDUCATION

The district provides for two semesters of Driver Education during the regular school year, as well as one summer session. The coordinator of the Driver Education program is Eric Finder. Openings in Driver Education are limited, therefore:

- Resident students will be allowed to register first.
- The order of registration is by present class and date of birth. Proof of date of birth must be presented and student ID is required.

## ADULT EDUCATION

A well-organized, self-supporting program of Adult Education is operated under the auspices of the Board of Education and the direction of the director. Course offerings include the latest computer programs, dancing, sports and defensive driving. New courses may be offered through community interest, provided a qualified instructor can be secured and a sufficient number of people register for the course. A brochure will be mailed to all residents of the school district. For further information, contact the director at 516-887-0264. Additional information is available on the district website.

## TEEN CENTER

Held at Lynbrook North and South middle schools, the Teen Center is a 10-week program open to Lynbrook students in grades 6-8. Five sessions are held at each school. Students meet on Friday evenings during the late fall and winter months, from 7-9 p.m., and participate in basketball, volleyball and board games. They also have the opportunity to socialize in an informal setting.

## RIGHT AT SCHOOL AFTER-SCHOOL PROGRAM

The Lynbrook School District understands that there are many working parents in the district who could benefit from having their children attend a structured and safe after-school program. Right at School will run the after-school program every day, Monday through Friday, for a monthly fee. The elementary program will take place from 3-6:30 p.m. at each of the four elementary schools and is open to our students in kindergarten and grades 1-5. The Lynbrook School District and Right at School are committed to offering a program where our children can do homework, eat a snack, and engage in a structured enrichment activity until they return home. Questions concerning the Right at School Program can be directed to the Right at School area manager at (914) 327-1436 or contact Right at School directly at (855) 287-2466. Registration can be completed online at [www.rightatschool.com](http://www.rightatschool.com).

## REGISTRATION INFORMATION

New residents who wish to register their children in the Lynbrook School District in grades K-12 can complete an online registration form located on the district's website.

**KINDERGARTEN ENTRANCE REQUIREMENTS:** A child may be registered for kindergarten in September if he or she will be 5 years old on or before Dec. 1. Proof of age must be presented upon registration. A birth certificate or passport is acceptable proof of age.

**WHEN AND WHERE:** Kindergarten registration is held at the Administration Building in January and February of the year prior to entrance. Dates are published in advance in the local newspapers, as well as in the Lynbrook School News. Registration also takes place at the central registrar in the Atlantic Avenue Building. Contact the registrar at 516-612-5490 to schedule an appointment.

**RECORDS NEEDED:** Parents are required to present a birth certificate at the time of registration. For children who are not U.S. citizens, a passport is acceptable. All documents must be in English. Proof of residence, a school district #20 tax bill, must be presented at time of registration. It is mandatory that all children have a complete physical examination before September. The school district requires proof of these examinations, proof of immunization and the medical history of each child. Refer to the district website for more information.

## STUDENT RECORDS

The Board of Education recognizes the legal requirement to maintain the confidentiality of student records. The procedures for ensuring the confidentiality of student records shall be consistent with state and federal statutes, including the Family Educational Rights and Privacy Act of 1974 (FERPA) and its implementing regulations.

The Board also recognizes its responsibility to ensure the orderly retention and disposition of the district's student records in accordance with Schedule ED-1 as adopted by the Board in Policy 1120.

The superintendent of schools shall be responsible for ensuring that all requirements under federal statutes and commissioner's regulations shall be carried out by the district.

It is district policy to disclose personally identifiable information from student records, without consent, to other school officials within the district whom the district has determined to have legitimate educational interests. Information will also be released to third-party representatives for educational program audit, evaluation, enforcement or compliance purposes. For purposes of this policy, a school official is a person employed by the district as an administrator, supervisor, instructor or support staff member (including health or medical staff and law enforcement unit personnel), a member of the Board of Education, a person or company with whom the district has contracted to perform a special task (such as an attorney, auditor, medical consultant or therapist), or a parent or student serving on an official committee (such as a disciplinary or grievance committee) or assisting another school official performing his or her tasks. A school official has a legitimate educational interest if the official needs to review a student record to fulfill his or her professional responsibilities.

Upon request, the district will disclose education records without consent to officials of another school district in which a student seeks or intends to enroll.

Parents, guardians and eligible students currently in attendance, or who enroll during the school year, have the right under FERPA to:

- Inspect and review the student's education records;
- Request that records be amended to ensure that they are not inaccurate, misleading or otherwise in violation of the student's privacy or other rights;
- Consent to disclosure of personally identifiable information from the student's educational records, except to the extent that FERPA authorizes disclosure without consent;
- File a complaint with the U.S. Department of Education alleging failure of the district to comply with FERPA and its regulations; and
- Inspect, review and request amendment of student records.

## DIRECTORY INFORMATION OF STUDENTS

The district shall maintain directory information regarding its students. Directory information consists of personal information about individual students and includes the student's name, address, telephone listing, date and place of birth, major field of study, dates of attendance, degrees and awards received, and previous educational institutions attended. Directory information shall be disclosed for limited purposes. Any objection to such disclosure of directory information, and any request to be excluded from the list of directory information to be disclosed, shall be submitted in writing to the superintendent of schools no later than three weeks after this or any school or districtwide advertising of this policy has been read.

## ANNUAL PROFESSIONAL PERFORMANCE REVIEW DISCLOSURE

Each school district shall fully disclose and release to the parent/legal guardian of a student the final quality rating and composite effectiveness score for each of the teachers and for the principal of the school building to which the student is assigned for the current school year upon the request of such parent/legal guardian. The parent/legal guardian may review and receive such data in any manner including by phone or in person; shall receive an oral or written explanation of the composite effectiveness scoring ranges for final quality ratings; and be offered opportunities to understand such scores.

## INSTRUCTIONAL TECHNOLOGY

The Lynbrook Union Free School District encourages technology integration and computer literacy efforts in grades K-12, providing access to the tools and information essential to the current and future success of students and teachers.

Lynbrook has built a cutting-edge, fiberoptic information technology infrastructure, providing access in each classroom to internet and intranet resources. This high-speed network brings information from around the world into classrooms throughout the district on a daily basis, including educational resources in the form of text, graphics, photographs, sound files and streaming video clips on subjects ranging from earth science and chemistry to reading/language arts and American/world history.

In conjunction with this technology infrastructure, the district's Board of Education is committed to a forward-thinking technology integration vision and long-range plan that includes the use of multimedia communications stations in every classroom, ubiquitous wireless network access, online learning resources, a virtual classroom and increased access to staff development, keeping teachers abreast of current educational technology developments and providing them with the help and support they need to productively integrate technology into their daily instruction.

The district supports a one-to-one tablet initiative in grades K-12 that fosters the integration of digital resources into daily student instruction. The program provides the opportunity for students to continue the collaborative and creative processes beyond the school day. Lynbrook uses age appropriate digital learning management systems to promote an organized instructional environment for students and teachers. The technology will promote and enhance communication between teachers and students/parents.

These technology integration efforts are coupled with a variety of computer technology literacy courses in Lynbrook High School, including Robotics, Multimedia Productions, Computer Driven Engineering, Programming and App Design and Advanced Placement JAVA Programming, to make for a well-rounded, inclusive educational technology program. The support of the entire Lynbrook community enables the district to provide the technology tools students need to become successful 21st-century Americans.

## SHARED DECISION-MAKING: BUILDING COMPACT COMMITTEES

Each school within our district has a building compact committee comprised of an administrator, teachers, parents and support staff. The committee meets on a regular basis to discuss educational issues that will be subject to cooperative planning and shared decision-making. Building committees meet monthly from August through June of each school year. If you are interested in attending a building compact meeting, you may call the main office of the school for a meeting date, time and location. Although all schools list their compact meetings on the calendar, these dates are tentative and are subject to change.

# THE PARENT-TEACHER ASSOCIATIONS OF THE LYNBROOK SCHOOL DISTRICT

## THE ROLE OF PTA

The role of PTA is to establish good home and school relationships so that parents and teachers can work cooperatively to improve the educational experience of the children in our schools. PTA strives to encourage parent and community involvement and to assist parents in developing skills they need to raise and protect their children. Nassau Region PTA serves more than 300 PTA units and 30 Council units. The Lynbrook School District PTAs are committed to uniting the home, school and community in promoting the education, health and welfare of the children, youth and families in our district.

## LYNBROOK COUNCIL OF PTAs

Lynbrook Council of PTAs is the coordinating body for each of the district's individual PTAs and SEPTA. Members of Council's Executive Board and Executive Committee, which includes the presidents of each individual PTA unit, meet monthly to conduct Council business and address parental concerns within the district.

PTA Council recognizes the need for interparent communication and a cooperative learning environment within our school community. To provide parent education to address important issues affecting our school and community and the well-being of the children in our district, Council hosts two PTA Joint Council meetings, which are listed in the calendar. Parents and community members are encouraged to attend. PTA Council also organizes the Lynbrook Scholarship Fund, directs a Curriculum Committee to research important areas of curriculum, and hosts the annual Founders' Day Celebration and Meet the Candidates Night.

By working cooperatively with the district administration, Council can fulfill its mission to be a voice for our children, a resource for parents and an advocate for a strong public education.

## SEPTA

SEPTA stands for Special Education PTA. The Lynbrook SEPTA represents a diverse population of students from preschool to high school, their parents and teachers. These children may be classified students, 504 students or students in the gifted and talented programs. SEPTA was organized to support, strengthen and promote a greater awareness of special education and to encourage and promote an understanding of students' needs, while striving to develop and implement ways of meeting them.

## LYNBROOK COUNCIL OF PTAs

|  |                         |          |
|--|-------------------------|----------|
| Co-Presidents.....                     | Nicole Arokbaar .....   | 241-6046 |
|  | Mary Beth Stalter ..... | 241-8236 |
| 1st Vice President Founders' Day ..... | Ivy Reilly.....         | 425-2236 |

|                                     |                      |              |
|-------------------------------------|----------------------|--------------|
| 2nd Vice President Curriculum ..... | Alison Cordes .....  | 917-623-9686 |
| 3rd Vice President Programs.....    | Andreia Davies ..... | 917-757-7991 |
| Treasurer .....                     | Julia Bachmann.....  | 567-7393     |
| Corresponding Secretary .....       | Joanna Santoli.....  | 347-370-2637 |
| Recording Secretary .....           | Laura Murray .....   | 526-7039     |
| Legislation.....                    | Moir LaBarbara ..... | 917-538-8318 |
| Health and Safety.....              | Shana Conza.....     | 716-998-7340 |
| Scholarship .....                   | Lisa DeMonte .....   | 946-8818     |
|                                     | Mari Benedict .....  | 355-1102     |

## LYNBROOK SEPTA

|                          |                        |              |
|--------------------------|------------------------|--------------|
| President.....           | Abby Manisakis.....    | 659-6963     |
| Treasurer .....          | Jennifer Ruggiero..... | 967-1360     |
| Secretary.....           | Laura MacLeish .....   | 347-886-9311 |
| Delegate to Council..... | Leigh O'Malley.....    | 574-1046     |

## LYNBROOK HIGH SCHOOL

|  |                            |              |
|--|----------------------------|--------------|
| Co-Presidents.....                       | Megan O'Donovan.....       | 917-528-5404 |
|  | Lauren Pignataro .....     | 456-0580     |
| 1st Vice President Communications/       |                            |              |
| Founders' Day .....                      | Stephanie Rahaniotis ..... | 238-4300     |
| 2nd Co-Vice Presidents Scholarship ..... | Jenny Lengyel .....        | 376-2817     |
|  | Maria Fasano .....         | 369-6016     |
| 3rd Vice President Special Events .....  | Catherine Ryan .....       | 917-623-2197 |
| 4th Vice President Membership .....      | Laura Murray .....         | 526-7039     |
| 5th Vice Presidents Fundraising.....     | Mary Beth Stalter .....    | 241-8236     |
|  | Nicole Arokbaar .....      | 241-6046     |
| Treasurer .....                          | Christine Doran .....      | 603-8537     |
| Recording Secretary .....                | Lisa Lanzello .....        | 724-7306     |
| Corresponding Secretary .....            | Andreia Davies .....       | 917-757-7991 |
| Delegate to Council.....                 | Brigid Dunne .....         | 561-1995     |
| Compact Representatives.....             | Christine Keller .....     | 381-6369     |
|  | Stephanie Addona.....      | 205-4972     |
| SEPTA Representative.....                | Nicole Arokbaar .....      | 241-6046     |

*(All numbers are in the 516 area code unless otherwise indicated.)*



## LYNBROOK NORTH MIDDLE SCHOOL

|                               |                        |              |
|-------------------------------|------------------------|--------------|
| Co-Presidents.....            | Renee Jaworowski.....  | 351-2695     |
|                               | Deirdre Haunss .....   | 650-8061     |
| 1st Vice President.....       | Tina Gerbi .....       | 318-3371     |
| 2nd Vice President.....       | Megan O'Donovan .....  | 917-538-5404 |
| 3rd Vice President.....       | Dana Franklin.....     | 297-4661     |
| Treasurer .....               | Christine Doran.....   | 603-8537     |
| Corresponding Secretary ..... | Laura Murray.....      | 526-7039     |
| Delegate to Council.....      | Sandy Moore.....       | 476-2534     |
| Recording Secretary .....     | Marla Chatterton ..... | 206-300-2350 |
| Historian .....               | Erin Wulff.....        | 729-8240     |
| SEPTA Representative.....     | Ann Palacio.....       | 917-304-8558 |

## LYNBROOK SOUTH MIDDLE SCHOOL

|                               |                       |              |
|-------------------------------|-----------------------|--------------|
| Co-Presidents.....            | Diana Giarriputo..... | 782-3798     |
|                               | Amy Ezagui.....       | 287-3894     |
| 1st Vice President.....       | Jeanne Murphy.....    | 646-662-1046 |
| 2nd Vice President.....       | Maria Lopez.....      | 906-5071     |
| 3rd Vice President.....       | Lisa Lanzello.....    | 724-7306     |
| 4th Vice Presidents.....      | Jennifer Deitch.....  | 448-1088     |
|                               | Paulette Mackey.....  | 521-8823     |
| Recording Secretary .....     | Angela Tinyes.....    | 790-1359     |
| Corresponding Secretary ..... | Eva Buonavita.....    | 652-7648     |
| Treasurer .....               | Ivy Reilly .....      | 425-2236     |
| SEPTA Representative.....     | TBD.....              | TBD          |

## MARION STREET ELEMENTARY SCHOOL

|                                       |                         |              |
|---------------------------------------|-------------------------|--------------|
| Co-President Outgoing.....            | Sharmin Hakim.....      | 917-584-1918 |
| Co-President Incoming.....            | Elizabeth Michaels..... | 532-1868     |
| 1st Vice President Organization ..... | Angela Tinyes.....      | 790-1359     |
| 2nd Vice President Programs.....      | Michelle DeLuca.....    | 578-2467     |
| 3rd Vice President Education .....    | Shana Conza.....        | 716-998-7340 |
| 4th Vice President Ways & Means.....  | Gina Lee.....           | 330-1286     |
| 5th Vice President Ways & Means ..... | Stephanie Brizard.....  | 646-552-3652 |
| Treasurer .....                       | Mary Thompson.....      | 314-7269     |
| Corresponding Secretary .....         | Sara Sollin.....        | 974-3057     |
| Recording Secretary .....             | Jennifer Ruggerio ..... | 967-1360     |
| SEPTA Representative.....             | Julie Moritz.....       | 757-270-3623 |
| Past President .....                  | Stephanie Alberts.....  | 551-8761     |
| KC Liaison.....                       | Jennifer Saia.....      | 398-2152     |

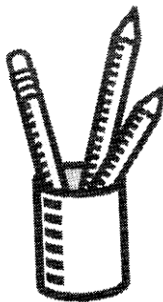

## WAVERLY PARK ELEMENTARY

|  |                                |              |
|--|--------------------------------|--------------|
| Co-Presidents.....                         | Dawn Sahakian.....             | 917-348-4963 |
|  | Karline Wilson Schmieder.....  | 917-596-4515 |
| 1st Vice President Arts in Education ..... | Shari Bowes .....              | 204-2167     |
| 2nd Vice President Communications .....    | Nicole Mastrande.....          | 330-9598     |
| 3rd Vice President Health & Wellness ..... | Stefania Goel.....             | 646-541-3907 |
|  | Amanda Park.....               |              |
| 4th Vice President Ways & Means.....       | Valerie Camarano Schwartz..... | 439-3219     |
|  | Carly Weg .....                | 286-3222     |
| 5th Vice President PR, Legislation ..      | Rachel Tiran .....             | 458-5006     |
| Treasurer .....                            | Jennifer Juno.....             | 347-585-1057 |
| Delegate to Council.....                   | Valerie Camarano Schwartz..... | 439-3219     |
| Curriculum Representative .....            | Lauren McGinnis.....           | 201-527-7403 |
| SEPTA Representative.....                  | Genna Callahan.....            | 639-6561     |

## WEST END ELEMENTARY

|                              |                            |              |
|------------------------------|----------------------------|--------------|
| Co-Presidents.....           | Tessa Farr .....           | 917-890-5501 |
|                              | Emily Coyne.....           | 359-8085     |
| 1st Vice Presidents .....    | Deirdre Haunss .....       | 650-8061     |
|                              | Erin Maguire .....         | 376-7096     |
| 2nd Vice Presidents .....    | Renee Jaworowski.....      | 351-2695     |
|                              | Erin Wulff.....            | 729-8240     |
| 3rd Vice Presidents .....    | Laurie Slattery.....       | 870-4113     |
|                              | Rachel Filoteo.....        | 220-4340     |
| 4th Vice Presidents .....    | Ginger Fuentes .....       | 506-8054     |
|                              | Jennifer DiMaio .....      | 633-8803     |
| 5th Vice Presidents .....    | Donna Roventini.....       | 695-1788     |
|                              | Elena Genovese-Picard..... | 423-1097     |
| Recording Secretary.....     | Mauria Scala.....          | 917-447-6479 |
| Corresponding Secretary..... | Erica Ruvalo.....          | 790-7310     |
| Treasurer .....              | Megan Mattera.....         | 375-2376     |
| Compact Committee .....      | Karen Thienachariya.....   | 353-4588     |
|                              | Beth Rafferty.....         | 201-803-6448 |
| SEPTA Representative.....    | Abby Manasakis.....        | 659-6963     |
| Delegate to Council.....     | Erica Ruvalo.....          | 790-7310     |
| Past President .....         | Erica Ruvalo.....          | 790-7310     |

## INDEPENDENT PARENT UNIT KINDERGARTEN CENTER PARENT REPS

|                    |                         |              |
|--------------------|-------------------------|--------------|
| Marion Street..... | Jennie Saia .....       | 398-2152     |
| Waverly Park ..... | Zhanian Cabral .....    | 646-207-8585 |
| West End.....      | Jessie Cornicello ..... | 510-4286     |

(All numbers are in the 516 area code unless otherwise indicated.)

## ASBESTOS COMPLIANCE

The district's regular maintenance of the schools includes asbestos inspection in all facilities. In compliance with the Asbestos Hazard Emergency Response Act (AHERA), we undertake the following: Reinspect all buildings and spaces every three years for all asbestos-containing building material; sample previously tested building materials suspected of containing asbestos; and update our asbestos management plan. Several members of the district's custodial and maintenance staff are trained and certified in the handling and removal of asbestos-containing materials. Their training is updated on a regular basis. The reinspection and updated management plans are available for review in the main office of each building and at the district office.

## PESTICIDE NOTIFICATION

The Lynbrook U.F.S.D. strives to control problems using Integrated Pest Management (IPM) Techniques. IPM is a process for managing, preventing and suppressing pests with minimal impact on human health, the environment and nontarget organisms. IPM incorporates all reasonable measures by properly identifying, monitoring and controlling pests through the use of cultural, physical, biological and chemical control methods. Pesticides may be utilized periodically thorough the year but must only be used as a last resort, and if pesticides are needed, the least toxic, pest-specific alternative must always be selected. Any student, parent/guardian or staff member may register to receive written notification 48 hours prior to a regulated pesticide application. Individuals may request that their names be added to the school registry at any time during the school year by contacting Mr. James Saitta, director of school facilities, at (516) 887-0259.

**Any questions regarding this matter should be directed to: Director of School Facilities and Operations, 516-887-0259.**

## VISITOR PROTOCOLS

All visitors must have an appointment and must bring a government-issued photo identification (e.g., driver's license, nondriver ID card, passport) to gain entrance into any district facility.

- Visitor will push the button on the intercom on the outer door and state the purpose for the visit.
- Monitor will confirm the appointment. If appointment is confirmed, the monitor will admit the visitor into the security vestibule.
- Once in vestibule, the monitor will assess the visitor's demeanor and will contact an administrator should any suspicious or unusual be evident.
- After passing an initial assessment, the monitor will admit the visitor.
- The visitor will approach the security desk where the monitor will evaluate the visitor's government-issued photo identification.
- The monitor will give the visitor a visitor's badge that must always be worn while in the building.
- The visitor will be escorted to his or her destination.
- After the visitor's business in the building is completed, the visitor will be escorted to the security desk and surrender the visitor's badge.

## CODE OF CONDUCT

The Board of Education adopted a Code of Conduct as required by state law. The code defines the following: student rights, essential partners, student dress, student conduct, disciplinary penalties, student lockers, visitors to schools and public conduct on school property. All students will receive a summary copy of the code. Parents and members of the general public may receive a copy of the code by contacting the principal's secretary at any school or by logging onto our website.

## LOCKDOWN/LOCKOUT PROCEDURES

Recent events in the nation have heightened the district's concern for safety and security of our students and staff. As part of our building and district safety plans, we will periodically practice "lockdown" and "lockout" procedures throughout the district.

A lockdown situation occurs when an imminent threat is within a building. An announcement will be made over the building's public address system. All teachers will check the hallways and bathrooms for stray students and lock their doors. During that period of time, no one will be allowed in or out of the rooms or in or out of the building.

Should there be a danger or threat posed outside the building, the school district will enter into a lockout. In a lockout situation, all exterior doors are locked. No visitors or unauthorized personnel may enter the building. No person is permitted to leave the building during a lockout. The district may declare a lockout for the entire district, multiple buildings or only one building depending on information received from law enforcement.

As soon as it is practicable, parents will be alerted regarding the imposition and subsequent lifting of lockdown or lockout situations by use of ParentLink, the district website and the district Facebook page. Parents will receive information regarding dismissal and reunification procedures at that time. There are times when a lockout or lockdown may last beyond dismissal time. In these cases, students will remain supervised in the school buildings until the district has updated information from law enforcement. **Parents should not come to the schools during lockout or lockdown situations as crowds will only complicate the efforts of law enforcement.**

## DANGEROUS WEAPONS POLICY

In accordance with federal law, the Board of Education prohibits a student from bringing to school or having in his or her possession on school premises and/or at school-related functions held on other than school premises, any knife, firearm or weapon capable of inflicting bodily harm. A student who is found guilty of possession of a weapon, after a hearing is provided in accordance with Education Law 3214, is subject to a mandatory penalty of expulsion for at least one year. The complete District Dangerous Weapons Policy is on file in the superintendent's office.

## NOTIFICATION OF RELEASED SEX OFFENDERS POLICY

The Board of Education recognizes its responsibility for the health and safety of the students enrolled in the district's schools and for those youngsters participating in the district's programs or events. The Board desires that appropriate precautionary measures be taken in the event the district receives information from local law enforcement concerning sex offenders who reside within the district's boundaries. It is the policy of the Board that whenever such information is received from local law enforcement officials, the information shall be disseminated to the superintendent and assistant superintendents, and on the Megan's Law website. The complete district policy is on file in the superintendent's office and may be examined upon request.

## STAFF DIRECTORY 2023-2024

**LYNBROOK SENIOR HIGH SCHOOL .....887-0200**  
**Matthew Sarosy.....Principal**  
 Salvatore Brescia.....Assistant Principal  
 Bryan Garcia.....Assistant Principal  
 Celeste Kriebick.....Principal's Secretary  
 Cathleen Myers.....Typist Clerk  
 TBD.....Account Clerk  
 Carla Garvey.....Typist Clerk/Attendance  
 Jane Schweiger-Paladino.....Sr. Library Clerk  
 Cathy Hetrick.....Nurse 887-0228  
 Diane O'Brien.....Floater Nurse 887-5416  
**ATTENDANCE OFFICE.....887-0209**  
**GUIDANCE OFFICE.....887-0215**  
**GUIDANCE FAX.....887-8079**  
 Christina Angelillo.....887-0220  
 Christopher Caramore.....887-0219  
 Melissa Marr.....887-0218  
 Susan Moller.....887-0214  
 Andrew Rosenberg.....612-5440  
 Jonathan Spector.....887-0217  
 TBD.....Typ/Clk/Bilingual/Guidance 887-0215  
 Valerie Russo.....Sr. Typ/Clk/Guidance 887-0212  
 Diane Toscano.....Sr. Steno/Guidance 887-0221  
 Aronowsky, Dyan.....Special Education  
 Auciello, Laura.....Special Education  
 Barth, Kelle.....Foreign Language  
 Bernhardt, Jeffrey.....Applied Math/Computers  
 Bertolini, Maureen.....School Media Specialist  
 Bidart, Drew.....Math  
 Bogard, Rosanne.....Social Worker/Trans. Coordinator  
 Bridges, Tara.....Special Education  
 Bruno, Leonard.....Foreign Language  
 Burke, Kristen.....Special Education  
 Chaffee, Julie.....Social Worker  
 Cook, Jaclyn.....Special Education  
 Cornicello, John.....Social Studies  
 Dankenbrink, Jennifer.....Math  
 DeBenedictis, Jeanette.....English  
 DeBetta, Deborah.....Physical Education & Health  
 Dennis, Peter.....Science  
 DiBenedetto, Nicole\*.....Social Studies  
 Dieguez, Michael.....Physical Education

**LYNBROOK SENIOR HIGH SCHOOL (cont'd)**  
 Donaldson, Brian.....Physical Education/Health  
 Dougherty, Stamatina.....Math  
 Dusman, Errol.....Technology  
 Ehrlich, Susan.....Computers  
 Ezagui, Amy.....Science  
 Fejzo, Bardhyl.....Science  
 Finder, Eric.....Social Studies  
 Franklin, Michael.....Math  
 Friedman, Lisa.....Math  
 Gallehugh, Christine.....English  
 Garfunkel, Jill.....English  
 Goulet, Karen.....Family & Consumer Science  
 Grillo, Emily.....Math  
 Guillet, Nicole\*.....English  
 Hakanjin, Dean.....Science  
 Hetrick, Brian.....Physical Education  
 Hing-Avery, Keryn\*.....Speech  
 Hofmann, Gretchen.....Science  
 King, Michael.....Social Studies  
 Kirby, Mary.....English  
 Kirchenberg, Craig.....English  
 Kolb, Robert.....Physical Education  
 Kramer, Jennifer.....Physical Education & Health  
 Kunz, Michael.....Art  
 LaManque, Lauren.....Psychologist  
 LaMarca, MaryJean.....Math  
 Lancaster, Samantha.....Social Worker  
 Leighley, Danielle.....World Languages  
 Leighley, William.....Social Studies  
 Lentini, Vincent.....Art  
 Levine, Joy.....Special Education  
 Lowell-Stern, Carrie\*.....Family & Consumer Science  
 Luzzi, William.....Foreign Language  
 Mann, Deborah.....Psychologist  
 Mantikas, Maria.....Math  
 Marchignoli, Jennifer\*.....Reading  
 McAuley, Kathleen.....Science  
 McCarthy, Laura.....Social Studies  
 McKenna, Annie.....Special Education  
 Meszaros, Jeanette.....Science  
 Mitchell, Roseanne.....English

**LYNBROOK SENIOR HIGH SCHOOL (cont'd)**  
 Mueller, Susanne.....Science  
 Muniz, Irene\*.....ENL  
 Murphy, Regan.....Special Education  
 Persaud, Christopher.....Math  
 Puleio, Joseph.....Science  
 Rabinowitz, David.....Social Studies  
 Raleigh, Robyn.....Special Education  
 Reganato, Lauren.....Family & Consumer Science  
 Reinert, Danielle.....Social Studies  
 Restivo, Ellen.....Special Education  
 Richman, Jordan.....Psychologist  
 Sanchez, Jeny.....World Languages  
 Sanders, Jessica.....English  
 Scorgia, Kathleen.....Special Education  
 Sena, Thomas.....Art  
 Shine, Kerri.....Math  
 Silecchia, Eileen.....Special Education  
 Smith, Karen.....ENL  
 Spinella (Pena), Koren.....Social Studies  
 Spinella, Michael.....English  
 Tieniber, Benedict.....Applied Math/Business  
 Tranchina, Antonella.....Foreign Language  
 Tranchina, Kevin.....Science  
 Turner, Jennifer\*.....Art  
 Underhill, Veronica.....Orchestra  
 Velkovsky, Stoycho.....Science  
 Vessalico, Charles.....Science  
 Waldvogel, Timothy.....Chorus  
 White, Brian.....Band  
 Wyner, Barry.....Chorus  
 Yaker, David.....English  
 Zaccaro, Jon.....Science  
 Zisel, Olga.....Social Studies

\* Shared Personnel

*(All numbers are in the 516 area code.)*

## STAFF DIRECTORY 2023-2024

|                                  |                             |
|----------------------------------|-----------------------------|
| <b>NORTH MIDDLE SCHOOL</b> ..... | <b>887-0282</b>             |
| <b>Marianne Healy</b> .....      | <b>Principal</b>            |
| Marisol DiRaimondo.....          | Principal's Secretary       |
| Lisa Renz.....                   | Typist Clerk                |
| Alexandra Etra.....              | Guidance (887-7705)         |
| Diana Manfre.....                | Nurse (887-6585)            |
| Abbate, Caroline.....            | Physical Education & Health |
| Agurkis, Amanda.....             | Special Education           |
| Aksionoff, Alyssa.....           | ENL/Reading                 |
| Balas, Christopher.....          | Special Education           |
| Beyrer, Joseph.....              | Social Studies              |
| Bowes, Brian.....                | Physical Education & Health |
| Carollo, Anthony.....            | Chorus                      |
| Casey, Kathryn.....              | Special Education           |
| DeSimone, Christine*.....        | Math                        |
| Farina, Neil.....                | Social Studies              |
| Ferri, Nicole.....               | Math                        |
| Gettenberg, Sandra.....          | Social Worker               |
| Goodman, Allison.....            | English                     |
| Guillet, Nicole*.....            | English                     |
| Hofmann, Keith.....              | Science                     |
| Jackson, Lauren.....             | Math                        |
| Koenderman, Meredith.....        | Math                        |
| Kosiba, Caroline*.....           | Orchestra                   |
| LaBarbera, Joseph*.....          | Physical Education & Health |
| LoPiccolo, Valentina.....        | World Languages             |
| Lowell-Stern, Carrie*.....       | Family & Consumer Science   |
| McErlean, Joseph.....            | Science                     |
| McNally, Peter*.....             | Technology                  |
| Muniz, Irene*.....               | ENL                         |
| Napolitano, Kelly.....           | School Media Specialist     |
| O'Hara, James.....               | Social Studies              |
| Palazzolo, Maria.....            | English                     |
| Reel, Stephanie.....             | Science                     |
| Rifkind, Zachary.....            | Band                        |
| Saraiva, Janice.....             | Art                         |
| Saunders, Bryton.....            | Special Education           |
| Schwecherl, Katelyn.....         | English                     |
| Sebetic, Jennifer*.....          | Speech                      |
| Ticas, Shannon.....              | Special Education           |
| Toscano, Marie.....              | Psychologist                |
| Troici, Lorraine.....            | Reading                     |
| Wolf, James.....                 | World Languages             |
| TBD.....                         | Special Education           |
| TBD.....                         | Special Education           |

|                                  |                             |
|----------------------------------|-----------------------------|
| <b>SOUTH MIDDLE SCHOOL</b> ..... | <b>887-0266</b>             |
| <b>Kaitlin GaNun</b> .....       | <b>Principal</b>            |
| Malgorzata Los.....              | Principal's Secretary       |
| TBD.....                         | Sr. Typist Clerk            |
| Jennifer Arena.....              | Guidance (887-0267)         |
| Brian Buckley.....               | Guidance (887-0267)         |
| Holly Wilson.....                | Nurse (887-0273)            |
| Adams, Jamie.....                | Physical Education & Health |
| Bennett, Robert.....             | Physical Education & Health |
| Bidart, Maureen.....             | Math                        |
| Brandstetter, Ann-Marie.....     | Social Studies              |
| Cangelosi, Carl.....             | Social Studies              |
| Cannon, Lindsay.....             | Physical Education          |
| Christ, John.....                | Special Education           |
| Cioffi, Amanda.....              | Social Worker               |
| Crow, Sarah Jane.....            | Special Education           |
| DeMario, Jennifer.....           | English                     |
| DeSimone, Christine*.....        | Math                        |
| DiBello, Alyssa.....             | Math                        |
| DiBenedetto, Nicole*.....        | Social Studies              |
| Diffendale, Andrea.....          | Special Education           |
| Dugan, Kristen.....              | Special Education           |
| Famiglietti, Elizabeth.....      | Special Education           |
| Fanning, James.....              | Technology                  |
| Flowers-Marafioti, Dina.....     | Special Education           |
| Freiman, Robyn.....              | English                     |
| Giblin, Jenna.....               | Math                        |
| Gwydir, Kelly.....               | Science                     |
| Henry, Erica.....                | Special Education           |
| Hing-Avery, Keryn*.....          | Speech                      |
| Jacobs, Shari.....               | Psychologist                |
| Kosiba, Caroline*.....           | Orchestra                   |
| Leone, Edward.....               | Band                        |
| Manikas, Heather.....            | Physical Education & Health |
| Marchignoli, Jennifer*.....      | Reading                     |
| Marrazzo, Albert.....            | Social Studies              |
| McCartney, Maureen.....          | Social Studies              |
| McNally, Peter*.....             | Technology                  |
| Migliacci, Roxanne.....          | English                     |
| Minicus, Marisa.....             | World Languages             |
| Mottola, Daniel.....             | World Languages             |
| O'Rourke, Jamy.....              | English                     |
| Pasqua, Annie.....               | Chorus                      |
| Picht, Caitlin.....              | Science                     |
| Plett, Jeffrey.....              | Science                     |

## SOUTH MIDDLE SCHOOL (cont'd)

|                           |                         |
|---------------------------|-------------------------|
| Randazzo, Justin.....     | Math                    |
| Roulston, Lauren.....     | Home & Careers          |
| Schnall, Andrea.....      | Art                     |
| Schneck, Matthew.....     | Science                 |
| Turner, Jennifer*.....    | Art                     |
| Wasiolesky, Jennifer..... | School Media Specialist |
| Western, Lauren.....      | Special Education       |
| Wisniewski, Jennifer..... | Reading                 |

## KINDERGARTEN CENTER ..... 887-8065

|                             |                             |
|-----------------------------|-----------------------------|
| <b>Ellen Postman</b> .....  | <b>Principal</b>            |
| Andrea Michielini.....      | Principal's Secretary       |
| Linda Artusa.....           | Nurse (887-8077)            |
| Boylan, Nanette.....        | Kindergarten                |
| Chang, Michelle.....        | Kindergarten                |
| Eitingon, Jessica.....      | Kindergarten                |
| Freehill, Kathy.....        | Kindergarten                |
| Genicoff, Lisa.....         | Kindergarten                |
| Lampert, Lisa.....          | Kindergarten                |
| Leonard, Kimberly.....      | Kindergarten                |
| McMahon, Kelly.....         | Kindergarten                |
| Rotman, Juliana.....        | Kindergarten                |
| Schroeder, Patricia.....    | Kindergarten                |
| Behan, Lauren*.....         | Music                       |
| Berlin, Joshua*.....        | Physical Education & Health |
| DiMichele, Nicole.....      | Special Education           |
| Kaplan, Alexandra.....      | Special Education           |
| Kelly Roth, Katherine*..... | Art                         |
| Kuhner, Ellen*.....         | School Media Specialist     |
| Lopez, Courtney.....        | Psychologist                |
| Marr, Jillian.....          | Speech                      |
| Sherry, Nicole.....         | Reading                     |
| Torres, Madelyn.....        | ENL                         |
| Woehr, Carol-Ann*.....      | Social Worker               |
| TBD.....                    | Occupational Therapist      |

\* Shared Personnel

(All numbers are in the 516 area code.)



## STAFF DIRECTORY 2023-2024

|  |  |
|--|--|
| <b>MARION STREET ELEMENTARY.....887-0295</b>       |  |
| <b>Theresa Macchia.....Principal</b>               |  |
| Regina Fasullo.....Principal's Secretary           |  |
| Mary Musto.....Typist Clerk                        |  |
| Janet Lecce.....Nurse (887-0296)                   |  |
| DeFeo, Alexa.....Grade 1                           |  |
| Hetzel, Claudia.....Grade 1                        |  |
| Reisert, Tracey.....Grade 1                        |  |
| Toscano, Christina.....Grade 1                     |  |
| Brennan, Amy.....Grade 2                           |  |
| Conway, Anne.....Grade 2                           |  |
| Russo, Kristin.....Grade 2                         |  |
| Solace, Cathleen.....Grade 2                       |  |
| Keane, Kristen.....Grade 3                         |  |
| Parco, Elizabeth.....Grade 3                       |  |
| Schorr, Andrea.....Grade 3                         |  |
| Traversa, Mollie.....Grade 3                       |  |
| Castellano, Christine.....Grade 4                  |  |
| Donovan, Kelly.....Grade 4                         |  |
| Morrissey, Kathryn.....Grade 4                     |  |
| Simone, Anthony.....Grade 4                        |  |
| Amodeo, Trudy.....Grade 5                          |  |
| Chambers, Laurie.....Grade 5                       |  |
| Domenech, Jesalyn.....Grade 5                      |  |
| Marr, James.....Grade 5                            |  |
| Sales, Allison.....Grade 5                         |  |
| Aristy, Karina*.....Orchestra                      |  |
| Barzyz, Suzanne.....Special Education              |  |
| Brosokas, Gregory*.....Physical Education          |  |
| Bruno, Kathryn.....Reading                         |  |
| Chery, Nathalie.....Social Worker                  |  |
| Cocozza, Heather*.....School Media Specialist      |  |
| Collorafi, Robert*.....Band                        |  |
| Cooney, Joanna.....Special Education               |  |
| Corcoran, Diana.....Special Education              |  |
| Crimmins, Jenna.....Physical Education             |  |
| Deschler, Peter.....Band                           |  |
| DeZorrett, Rebecca.....Psychologist                |  |
| Haggerty, Colleen.....Speech                       |  |
| Healey, Julia.....Reading                          |  |
| LaBarbera, Joseph*.....Physical Education & Health |  |
| Leone, Diana.....Reading                           |  |
| Loftus, Alana.....Speech                           |  |
| Melecio, Jason*.....Orchestra                      |  |
| Montgomery, Maureen.....Math Lab                   |  |
| O'Brien, Catherine.....Special Education           |  |
| Palmeri, Marissa.....Special Education             |  |
| Pineiro, Maria.....Psychologist                    |  |
| Powder, Jennifer.....Reading                       |  |
| Puglisi, Michelle.....Special Education            |  |
| Regan, Michelle.....Reading                        |  |
| Rubin, Sara*.....Science                           |  |

|   |  |
|---|--|
| <b>MARION STREET ELEMENTARY (cont'd)</b>        |  |
| SarroPizarro, Marie.....School Media Specialist |  |
| Schiller, Victoria.....Special Education        |  |
| Shaw, Marcy.....Speech                          |  |
| Stewart, Kerry.....Science                      |  |
| Swiencki, Erica.....Special Education           |  |
| Teichman, Corinne*.....Voyager                  |  |
| Travers (Wierzbicki), Patricia.....Art          |  |
| Tucker, Laura.....Special Education             |  |
| Upston, Anna.....Chorus/Music                   |  |
| Voor, Shea.....Special Education                |  |

|  |  |
|--|--|
| <b>WAVERLY PARK ELEMENTARY .....887-6589</b>       |  |
| <b>Allison Campbell.....Principal</b>              |  |
| Charmaine Sorbara.....Principal's Secretary        |  |
| Joan Lonergan.....Typist Clerk                     |  |
| Grace Sarlo.....Nurse (887-6587)                   |  |
| Eger, Michelle.....Grade 1                         |  |
| Scharoff, Lindsey.....Grade 1                      |  |
| Lensing, Mallory.....Grade 2                       |  |
| Raymar, Melinda.....Grade 2                        |  |
| DiCarlo, Nicole.....Grade 3                        |  |
| Story, Deborah.....Grade 3                         |  |
| Jacobs, Courtney.....Grade 4                       |  |
| Ryan, Jessica.....Grade 4                          |  |
| Botwinick, Josie.....Grade 5                       |  |
| Bowes, Shari.....Grade 5                           |  |
| Aristy, Karina*.....Orchestra                      |  |
| Behan, Lauren*.....Chorus                          |  |
| Berlin, Joshua*.....Physical Education             |  |
| Cocozza, Heather*.....School Media Specialist      |  |
| Collorafi, Robert*.....Band                        |  |
| Kelly Roth, Katherine*.....Art                     |  |
| Kobayashi, Mai.....Reading                         |  |
| LaBarbera, Joseph*.....Physical Education & Health |  |
| Losapio, Giuliana.....Psychologist                 |  |
| Pangallo, Danielle.....Speech                      |  |
| Rubin, Sara*.....Science                           |  |
| Siskin, Allison.....Speech                         |  |
| Tarantino, Geraldine.....Math Lab                  |  |
| Teichman, Corinne*.....Voyager                     |  |
| DiDomenico, Kristina.....Special Education         |  |
| Hopkins, Caitlin.....Special Education             |  |
| Fea (Bluestein), Lauren.....Special Education      |  |
| Maher Skartsiaris, Coleen.....Special Education    |  |
| Tiran, Rachel.....Special Education                |  |
| Langer, Jacqueline*.....Special Education          |  |
| Viviano Farry, Maria.....Reading                   |  |
| Woehr, Carol-Ann*.....Social Worker                |  |

\* Shared Personnel

(All numbers are in the 516 area code.)

|  |  |
|--|--|
| <b>WEST END ELEMENTARY.....887-0288</b>            |  |
| <b>Leah Murray.....Principal</b>                   |  |
| Patricia LaBarbera.....Principal's Secretary       |  |
| Laurene Lang.....Typist Clerk                      |  |
| Susan Deery.....Nurse (887-6570)                   |  |
| Fitzsimmons, Kim.....Grade 1                       |  |
| Mahouski, Daniele.....Grade 1                      |  |
| Mattera, Natasha.....Grade 1                       |  |
| Rocco, Jessica.....Grade 1                         |  |
| Callahan, Rita.....Grade 2                         |  |
| Marullo, KerriLynn.....Grade 2                     |  |
| Pandolfi, Kelly.....Grade 2                        |  |
| Zydor, Sara.....Grade 2                            |  |
| Amalfitano, Marisa.....Grade 3                     |  |
| Greene, Laura.....Grade 3                          |  |
| O'Keeffe, Beth.....Grade 3                         |  |
| Gundrum, Chelsea.....Grade 3                       |  |
| Ajello, Vincent (David).....Grade 4                |  |
| Kaye, Theresa.....Grade 4                          |  |
| Passalacqua, Kathlyn.....Grade 4                   |  |
| Soethout, Lisa.....Grade 4                         |  |
| Keon, Ashley.....Grade 5                           |  |
| Sieling, Kathleen.....Grade 5                      |  |
| Terzi, Diana.....Grade 5                           |  |
| Winn, Jenny.....Grade 5                            |  |
| Aristy, Karina*.....Orchestra                      |  |
| Aronson, Debra.....Reading                         |  |
| Brosokas, Gregory*.....Physical Education          |  |
| Cardito, Elizabeth.....Math Lab                    |  |
| Christie, Michael.....Art                          |  |
| Clare, Heather.....Psychologist                    |  |
| Dachille, Laura.....Reading                        |  |
| Glatzer, Jennifer.....ENL/Reading                  |  |
| Heedles, Taylor.....Psychologist                   |  |
| Kossin, Jodi.....Music                             |  |
| Kuhner, Ellen*.....School Media Specialist         |  |
| Kulikowsky, Melissa.....Reading                    |  |
| LaBarbera, Joseph*.....Physical Education & Health |  |
| Langer, Jacqueline*.....Special Education          |  |
| Liguori, Jennifer.....Special Education            |  |
| Malesardi, Lauren.....Special Education            |  |
| Marquardt, Danielle.....Physical Education         |  |
| Melecio, Jason*.....Orchestra                      |  |
| Papini, Maria.....Speech                           |  |
| Quartararo, Melissa.....Band                       |  |
| Roth, Annmarie.....Science                         |  |
| Schwartz, Meegan.....Social Worker                 |  |
| Sebetic, Jennifer*.....Speech                      |  |
| Teichman, Corinne*.....Voyager                     |  |
| Toscano, Peter.....Special Education               |  |
| Towers, Michelle.....Special Education             |  |

## THE DISTRICT

Founded in 1892, the Lynbrook Union Free School District is dedicated to excellence in education achieved through the quality of instructional programs, innovative extracurricular activities and special areas geared to the learning disabled and the gifted child. The athletic and fine and performing arts departments, as well as school clubs and activities, complete the total educational program.

## BOUNDARIES

The Lynbrook Union Free School District and the Village of Lynbrook are two separate units of government, each entirely independent of the other. The school district and the Village do not share common boundary lines. The school district includes most of the Village of Lynbrook and parts of the unincorporated areas of Lynbrook, as well as portions of East Rockaway, Hewlett, Hewlett Harbor and Valley Stream. Any questions concerning the boundaries of the Lynbrook Union Free School District will be answered by calling the Office of the Central Registrar any weekday between 8 a.m.-4 p.m. at 516-612-5490. (Summer hours: 8 a.m.-2 p.m.)

## SCHOOL CODES / HOURS / ADDRESSES

**KINDERGARTEN CENTER, KC:** 8:30 a.m.-2:30 p.m.  
111 Atlantic Ave., Lynbrook

**ELEMENTARY SCHOOLS:** Grades 1-5, 8:30 a.m.-3 p.m.

**Marion Street, MS**  
100 Marion St., Lynbrook

**Waverly Park, WP**  
320 Waverly Ave., E.R.

**West End, WE**  
30 Clark Ave., Lynbrook

**MIDDLE SCHOOLS:** Grades 6-8, 7:20 a.m.-2:40 p.m.

**North Middle School, NM**  
529 Merrick Road, Lynbrook

**South Middle School, SM**  
333 Union Ave., Lynbrook

**LYNBROOK HIGH SCHOOL, HS:** Grades 9-12, 7:30 a.m.-2:52 p.m.  
9 Union Ave., Lynbrook

**SUMMER OFFICE HOURS:** 8 a.m.-2 p.m.

**WEBSITE:** [www.lynbrookschoools.org](http://www.lynbrookschoools.org)

## SCHOOL BUILDINGS

The school district includes one kindergarten center with an enrollment of approximately 200 students; three elementary schools (1-5) with enrollments varying from 210-450 students; two middle schools (6-8), one accommodating approximately 280 students, the other 440 students; and a senior high school (9-12) that has an approximate enrollment of 930 students.

## THE SCHOOL STAFF

The kindergarten through grade 12 staff contains approximately 310 professional certified staff (including administrators and supervisors) and a support staff of clerical, maintenance workers and classroom aides of approximately 120 people.

## SIX-DAY CYCLE SCHEDULING

All schools in the district operate on a six-day class schedule cycle. Classes are offered on day one, two, three, four, five or six, or some combination of days one through six. To illustrate, assume John Smith was scheduled to have physical education on days one, three and six. By having a six-day cycle schedule in lieu of a Monday-through-Friday schedule, John will not miss a physical education class due to a holiday. The six-day cycle is printed on this calendar.

## EMERGENCY SCHOOL CLOSINGS

Arrangements have been made to notify the general public by radio and television whenever schools are to be closed because of weather conditions. Announcements will be made beginning at 6 a.m. and will be broadcast intermittently over the following cable TV stations: News 12, CBS 2, NBC 4, FOX 5, ABC 7. An announcement will also be posted on the district website, [www.lynbrookschoools.org](http://www.lynbrookschoools.org), and an automated voice message will be sent to households, posted on the district app and posted on the district's Facebook page. All activities, field trips and programs in schools and on school grounds will be canceled.

## DELAYED OPENINGS

In the event of inclement weather, the Lynbrook School District may have a two-hour delayed opening. A delayed opening might occur when it is obvious that a storm has ended or is about to end, the streets have not yet been satisfactorily cleared, but the roads should be safe for travel within a few hours. By delaying the opening of school by two hours, we would be able to provide instruction to our students rather than close school for the entire day. In a delayed opening, all schools would simply open exactly two hours after they would normally

open. Additionally, in-district and out-of-district students who receive bus transportation would be picked up two hours later than they usually are. All morning clubs, extra help and other morning activities would be canceled when there is a delayed opening. Parents are advised to watch for the buses, as road conditions could cause buses to arrive earlier or later than expected. Afternoon dismissals and bus schedules beyond the first two hours of the day would remain unchanged.

## DELAYED OPENING TIMES:

Kindergarten Center and Elementary Schools: 10:30 a.m.

Middle Schools: 10 a.m. (Modified bell schedule on district website)

High School: 9:30 a.m. (Period 1) (Modified bell schedule on district website)

## EARLY DISMISSAL

In the event of inclement weather, the Lynbrook Public Schools may need to implement a two-hour early dismissal. An early dismissal might occur when the weather forecast predicts that a storm may not begin until early afternoon, thus making the afternoon dismissal difficult. By dismissing two hours earlier, we would be able to provide instruction to our students for part of the day rather than close school for the entire day. In an early dismissal, all schools would be dismissed exactly two hours earlier than the normally scheduled dismissal time. Additionally, in-district and out-of-district students who receive bus transportation would be picked up two hours earlier than they usually are. All afternoon clubs, extra help, after-school care program and other after-school activities would be canceled. Parents are advised to watch for the buses, as road conditions could cause buses to arrive earlier or later than expected.

Should a child not be picked up by a preapproved adult, the district will exhaust all emergency contacts in order to ensure each child is picked up earlier.

**IMPORTANT:** The decision to call an early dismissal will be made before the school day begins so families can make arrangements for an early pickup. The decision will not be made while school is in session. **If nothing is posted by 6:30 a.m., assume there will be a normal school schedule.**

## EARLY DISMISSAL TIMES:

Kindergarten Center: 12:30 p.m.

Elementary Schools: 1 p.m.

Middle Schools: 12:40 p.m. (Modified bell schedule on district website)

High School: 12:52 p.m. (Period 10) (Modified bell schedule on district website)

**If more than two delayed openings or early dismissals are used, another day will need to be made up.**

## DISTRICT FACEBOOK PAGE

To further enhance communications, the district runs a Facebook page. Visit Lynbrook Public Schools on Facebook and "like" our page for the latest school news. This is an informational page only and not for public posting.

## PARENTLINK APP

Lynbrook Public Schools, in partnership with ParentLink, has developed a free app available for both Apple and Android devices. The app provides updated district news and information directly to users' smartphones. Users can also receive push notifications by following the district and the individual schools. The app is available at the Apple Store and Google Play. It can also be downloaded through a link at [www.lynbrookschoools.org](http://www.lynbrookschoools.org).

## DAYS OF RELIGIOUS OBSERVANCE

The State Education Department has compiled a list of days of religious observance. While not all-inclusive, the list contains the most important liturgical dates of the major religious faiths. With the exception of Dec. 25 and Jan. 1, these days are not legal holidays. Attendance registers will be maintained as on other days of session. Children who are absent from school for religious observance on days that school is in session will be afforded every opportunity to make up schoolwork that was missed during their absence.

## TRANSPORTATION: PUBLIC & NONPUBLIC

Transportation is currently provided for elementary school children, grades 1 to 5, living at a distance in excess of 1 mile; grades 6 to 8 at a distance in excess of 2 miles; and for secondary school students at a distance of at least 3 miles from school. All children enrolled in kindergarten will be eligible for transportation. It must be understood that bus stops for kindergarten change annually based on the residences of the newly enrolled students. Stops may not repeat from one year to the next. Eligible private school children will be transported a maximum of 15 miles. Pupils qualifying for transportation service, whether public or nonpublic, must apply in writing to the Office of the Superintendent of Schools **before April 1 of the preceding school year**. New district residents must apply within 30 days of moving into the district.

## WORKING PAPERS

Working papers are required by law for students under the age of 18 who seek employment. Students who require working papers may obtain the application from the high school web page.



## ADMINISTRATION

|                                    |  |                                     |
|------------------------------------|--|-------------------------------------|
| Paul Lynch, Ph.D.<br>Theresa Moran | Superintendent of Schools<br>Supt.'s Sec./District Clerk                   | 887-0253 / Fax 887-3263<br>887-6558 |
| Joel Press, Esq.                   | Asst. Supt. for Finance, Operations<br>& Information Systems               | 887-0258 / Fax 887-6597             |
| Janine Koicim                      | Principal Typist Clerk   | 887-6559                            |
| Emilia Pinello                     | Payroll Supervisor/Payroll   | 887-6561                            |
| Sylvia Byrne                       | Jr. Acct. Clerk/Accts. Receivable  | 887-6562                            |
| Paula Jaegers                      | Sr. Acct. Clerk/Accts. Payable   | 887-6560                            |
| Patricia Jung                      | Sr. Acct. Clerk/Health-Dental/Bids   | 887-6563                            |
| Lisa Americo                       | Account Clerk/Accts. Payable   | 612-5484                            |
| Gerard Beleckas, Ph.D.             | Asst. Supt. for Curriculum,<br>Instruction & Assessment                    | 887-0255 / Fax 887-8263             |
| Lori Licursi                       | Principal Typist Clerk   | 887-6555                            |
| Maureen Berman, Ed.D.              | Asst. Supt. for Personnel,<br>Transportation &<br>Student Support Services | 622-1396 / Fax 887-8263             |
| Deborah Sorbara                    | Sr. Personnel Clerk  | 887-6556                            |
| Marika Vogel                       | Personnel Clerk  | 887-6557                            |
| Jennifer Bilardello                | Account Clerk/Transportation &<br>Attendance & Registration                | 612-5490                            |
| TBD                                | Typist Clerk, Bilingual/<br>Registration & Residency                       | 612-5449                            |

## DIRECTORS

|                                       |  |                         |
|---------------------------------------|--|-------------------------|
| Susan Saban<br>TBD                    | Special Services<br>Sr. Account Clerk                        | 887-0260 / Fax 593-6595 |
| Jeanne LaRocco<br>TBD                 | Typist Clerk<br>Account Clerk                                |                         |
| Laura Mitchell                        | K-12 Guidance  | 887-0216                |
| Joseph Martillotti                    | Physical Education,<br>Athletics & Health                    | 887-0236 / Fax 887-6575 |
| Tara Sollitto<br>Cynthia DeLucca      | Sr. Account Clerk<br>Typist Clerk (Part-time)                |                         |
| Adrianna Schaefer<br>Deborah Flaherty | Fine & Performing Arts<br>Typist Clerk                       | 887-0262 / Fax 887-8263 |
| James Saitta<br>Deneen Dunn           | Facilities<br>Account Clerk                                  | 887-0259 / Fax 887-3728 |
| Stephanie Cuce<br>Kelly Lombardi      | Information and Security Systems<br>Account Clerk/Technology | 887-0243 / Fax 887-0190 |

## BOARD OF EDUCATION



|                                   |                                     |
|-----------------------------------|-------------------------------------|
| William Belmont, President (2025) | Ellen Marcus, Vice President (2024) |
| Lesli Deninno, Secretary (2024)   | Tara Aragona (2026)                 |
| Andrew Lewner (2025)              | Sean Murray (2024)                  |
| Patrick Palleschi (2026)          |                                     |
| Theresa Moran, District Clerk     | Linda Gillespie, Treasurer          |

A seven-member Board of Education, elected by the people of the Lynbrook Union Free School District, is responsible for policy. Each member serves for a term of three years. Elections are held annually on the third Tuesday in May. The Board of Education will conduct monthly meetings on the dates and times listed in the calendar. Meeting notices are publicized on school doors. If you are interested in contacting the Board with questions and/or concerns, please use this email address: [boe@lynbrookschools.org](mailto:boe@lynbrookschools.org).

## DISTRICT ADMINISTRATORS

|                     |                                      |          |
|---------------------|--------------------------------------|----------|
| Keri Kelleher-Walsh | K-12 Coordinator of Special Services | 887-3340 |
| Neil MacDermott     | Instructional Technology Coordinator | 612-5447 |
| Allison Curran      | Elementary Curriculum Specialist     | 887-0251 |
| Patricia Schwetz    | CSE/CPSE Administrator               | 612-5486 |
| Stacy Dewar-Johnson | District Data Analyst                | 887-0243 |

## AUXILIARY SERVICES

|                   |                                |          |
|-------------------|--------------------------------|----------|
| Katie Caccamo     | Adult Education                | 887-0264 |
| Aramark           | School Lunch                   | 887-0222 |
| Craig Kirchenberg | Lynbrook Teachers' Association | 593-1929 |
| Gerard Beleckas   | Freedom of Information         | 887-0255 |
| Gerard Beleckas   | Compliance Officer             | 887-0255 |
| Jill Robinson     | District Staff Developer       | 887-8275 |
| Meghan Ceglie     | District Staff Developer       | 887-0242 |

*(All numbers are in the 516 area code.)*

**Lynbrook Union Free School District**  
**Board of Education**  
**111 Atlantic Avenue**  
**Lynbrook, NY 11563**

**Tel: 516-612-5000**

**[www.lynbrookschools.org](http://www.lynbrookschools.org)**

**Visit us on Facebook @LynbrookPublicSchools**

NONPROFIT  
U.S. POSTAGE  
PAID  
PERMIT NO. 115  
Lynbrook, NY

CR-RT PRESORT

### **HELP US KEEP OUR SCHOOLS SAFE**

*If you witness any vandalism or criminal behavior on school property when school is not in session, please notify your local police department:*

**For:**    **Marion Street Elementary School**  
         **Waverly Park Elementary School**  
         **South Middle School**

**Call:**    **Nassau County 4<sup>th</sup> Precinct, Hewlett**  
         **516-573-6400**

**For:**    **West End Elementary School**  
         **North Middle School**  
         **Lynbrook High School**

**The Kindergarten Center**  
         **The Administration Building**  
         **Lynbrook Police Department**

**Call:**  
**516-599-3300**

