

Lynbrook Kindergarten Center Newsletter March 5, 2021



COVID 19 Information

- Please continue to keep your child home if there is any suspicion of COVID in the household.
- If a sibling is being tested for COVID, please keep your kindergarten student home until test results are received.
- Please continue to have your child constantly wash their hands, continue with social distancing and be aware of their surroundings.
- Please ensure your child is coming to school with a properly fitting mask that covers BOTH their nose and mouth entirely. Masks should be worn outside of school as well. Let's keep the KC Healthy & Safe!

WE ARE IN THIS
TOGETHER!

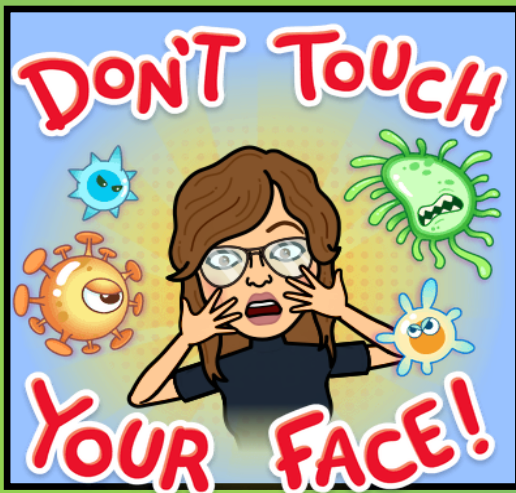

Important Information

- Zippslip.com: Please fill out form by 8:00 AM daily.
- KCenterCOVID@lynbrookschools.org (If you are experiencing any COVID symptoms please e-mail the KC COVID reporting e-mail. Please call Mrs. Artusa at 516-887-8077.
- If your child received a COVID test, we will need the original medical documentation. Please do not e-mail a picture of the COVID test results. Documentation is to be submitted prior to returning to school.
- Please follow all recommended safety protocols outside of the school day and be mindful of potential consequences when attending social gatherings. We are all in this together.
- March 11th & March 16th-Parent Teacher Conferences-**EARLY DISMISSAL @ 11:20AM . NO LUNCH IN SCHOOL**
- Picture Re-Take Day: Wednesday, March 17th.
- Wear your green on St. Patrick's  Day, Wednesday, March 17th.

KC Families will have a TOWN HALL WebEx, Monday, March 8th @ 7:00 PM to discuss all questions and concern.
Details e-mailed to all families

Commitment Survey

A survey for each student needs to be completed by Friday, March 12th.

Elementary Families:

Information to help guide your decision is as follows:

- Use of barriers will continue to be part of our protocols.
- Masks will be a continued requirement except when eating and during mask breaks. When masks are not worn, a distance of six feet must be maintained.
- Classroom layout will reflect the measurements presented by the Task Force 3 Committee. The students' desks will not be less than 4.5 feet front-to-back and 5 feet side-to-side distance between students. Classroom instructional spaces may not take place in a typical classroom. Alternative spaces within the building will be utilized.
- GOLD students will retain their current classroom teacher. • It is possible daily schedules may change based upon survey responses for both GREEN and GOLD students.
- If there is an overwhelming response to return, in-person learning may take place in a building that is not your home school.

[Elementary Survey](#)
[English](#)

[Elementary Survey](#)
[Spanish](#)